

NORTHWEST CORNER OF THE NORTHEAST 1/4 OF SECTION 11-3-15

TERRITORIAL

(N89°25'12"E)
N89°25'12"E

(409.69')
409.69'

ROAD

NORTHEAST CORNER OF THE NORTHEAST 1/4 OF SECTION 11-3-15

N89°25'12"E 2218.92'

NORTH LINE OF THE NORTHEAST 1/4 OF SECTION 11-3-15

33.00'

N89°25'12"E

376.72'



SCALE 1"=30'

(532.68')
532.68'

(NORTH)
NORTH

499.68'

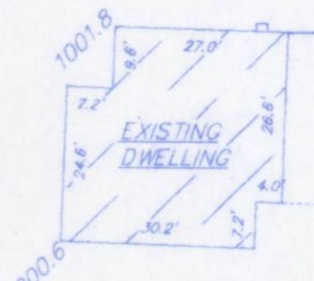

B.M. TOP OF WELL
1002.62

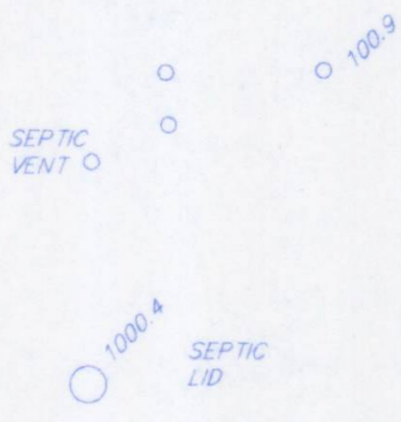

GRAVEL DRIVE

4.32 ACRES EXCL. OF R/W

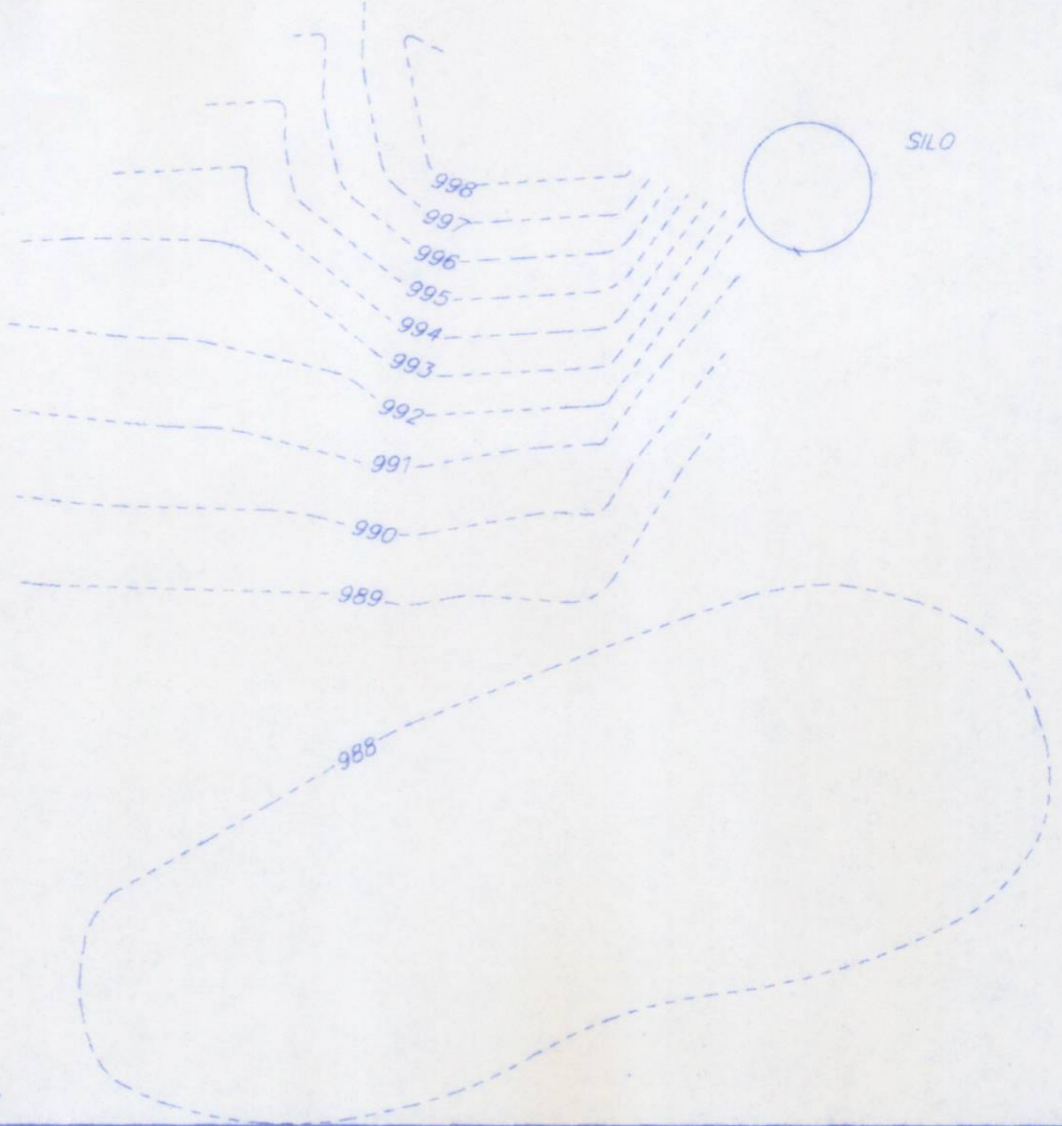

499.68'

S00703'20"E

33.00'

S89°25'12"W
(S89°25'12"W)

410.21'
(409.69')

SOUTHEAST CORNER OF THE NORTHEAST 1/4 OF SECTION 11-3-15

PLAT OF SURVEY
LOT 1 CERTIFIED SURVEY MAP NO. 1075, BEING A PART OF THE NORTHEAST 1/4 OF THE NORTHEAST 1/4 OF SECTION 11, TOWN 3 NORTH, RANGE 15 EAST, IN THE TOWN OF RICHMOND, WALWORTH COUNTY, WISCONSIN.

SURVEYED FOR: PRESERVATION HOMES

- FOUND 6" CONC. MON. W/BRASS CAP
- EXISTING SPOT ELEVATIONS
- () RECORDED AS DIMENSIONS



MONUMENTATION WAS WAIVED BY CLIENT IN ACCORDANCE WITH A-5.7.01(2) OF THE WISCONSIN ADMINISTRATIVE CODE

I hereby certify that I have surveyed the above property and that the above map is a true representation thereof and show the size and location of the property exterior boundaries, the location of all visible structures and dimensions of all principal buildings thereon, boundary fences, apparent easements, roadways and encroachments if any.
This survey is made for the use of the present owners of the property, and also those who purchase, mortgage or guarantee the title thereto within one year from date hereof.

Kettle Moraine Surveying Inc.
P.O. Box 357
Eagle WI. 53119
(262)594-3484



THIS IS NOT AN ORIGINAL SURVEY UNLESS THE SEAL IS RED.

10/14/09 DATE TEP FIELD WORK BY TEP DRAWN BY 09098 JOB NUMBER

"P"

532.68'
(532.68')

EAST LINE OF THE NORTHEAST 1/4 OF SECTION 11-3-15

S00703'20"E
(SOUTH)

C.T.H.

CA1075-1

315-1105