

FARRIS, HANSEN & ASSOCIATES, INC.

ENGINEERING – ARCHITECTURE – SURVEYING
 7 RIDGWAY COURT – P.O. BOX 437 – ELKHORN, WISCONSIN 53121
 PHONE: (262) 723-2098 FAX: (262) 723-5886

PLAT OF SURVEY OF

5. The land referred to in this Commitment is described as follows:

Lot 1 of Certified Survey Map No. 205, recorded in the Office of the Register of Deeds for Walworth County, Wisconsin on January 31, 1973 in Volume 1 of Certified Maps, Page 205, as Document No. 660496, being located in the Northeast Quarter of Section 30, Township 3 North, Range 15 East, Town of Richmond, Walworth County, Wisconsin.

Purported Address:
 n5575 Delaney Road
 Richmond, Wisconsin

LEGEND

- - UTILITY POLE
- - UTILITY PEDESTAL
- - FOUND IRON PIPE STAKE
- (XXX) - RECORDED AS
- ⊙ - VENT PIPE FOR SEPTIC

ORDERED BY: DALE REED
 3745 STATE RD 67
 ELKHORN, WISCONSIN
 53121

NOTE "A"
 EASEMENT REC. IN VOL. 250, PG. 208, AS DOC. 325244
 ALLOWS FOR POWER POLES AND WIRES TO BE RUN
 ALONG THE WEST SIDE OF THE HIGHWAY. NO EASEMENT
 WIDTH OR SPECIFIC LOCATION GIVEN.

NOTE: COPIES OF THIS MAP TO WHICH THE FOLLOWING CERTIFICATE WILL
 APPLY SHOW SURVEYOR'S ORIGINAL SEAL AND SIGNATURE IN RED INK. COPIES
 BY ANY OTHER MEANS MAY HAVE ALTERATIONS WHICH DO NOT REPRESENT THE
 SURVEYOR'S WORK PRODUCT.

I HEREBY CERTIFY THAT THE ABOVE DESCRIBED PROPERTY HAS BEEN SURVEYED
 UNDER MY DIRECTION AND THAT THE ABOVE MAP IS A TRUE REPRESENTATION
 THEREOF AND SHOWS THE SIZE AND LOCATION OF THE PROPERTY, ITS EXTERIOR
 BOUNDARIES, THE LOCATION OF ALL VISIBLE STRUCTURES, AND DIMENSIONS OF
 ALL PRINCIPLE BUILDINGS THEREON, BOUNDARY FENCES, APPARENT EASEMENTS,
 ROADWAYS, AND VISIBLE ENCROACHMENTS, IF ANY. THIS SURVEY IS MADE FOR
 THE USE OF THE PRESENT OWNERS OF THE PROPERTY, AND ALSO THOSE WHO
 PURCHASE, MORTGAGE, OR GUARANTEE THE TITLE THERETO WITHIN ONE YEAR
 FROM THE DATE HEREOF.

DATED: DECEMBER 5, 2008

Peter S. Gordon
 PETER S. GORDON R.L.S. 2101

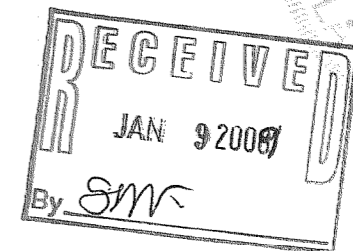
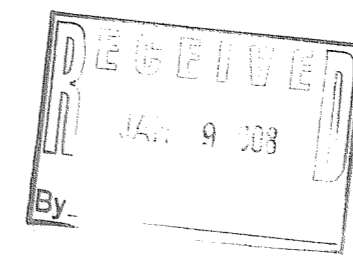

PROJECT: 7802
 DATE: 11-25-2008
 SHEET 1 OF 1

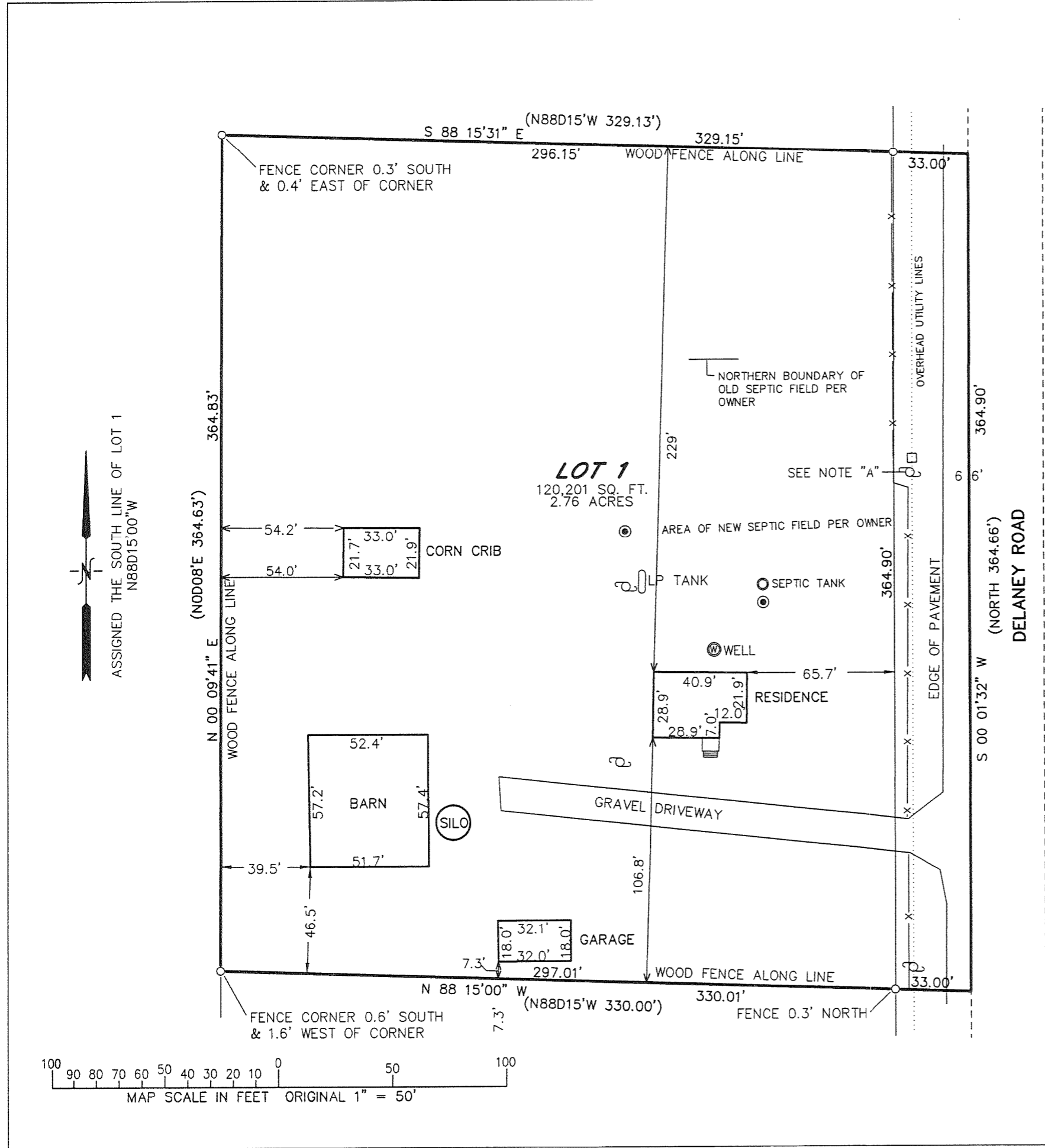

CA205-1

315-1082