

PLAT OF SURVEY

- OF -

LOT 14 OF MEADOWWOOD, A SUBDIVISION
LOCATED IN THE SOUTHEAST 1/4 OF THE
NORTHWEST 1/4 AND THE NORTHEAST 1/4 OF
THE SOUTHWEST 1/4 OF SECTION 12, TOWN 3
NORTH, RANGE 15 EAST, TOWN OF RICHMOND,
WALWORTH COUNTY, WISCONSIN.

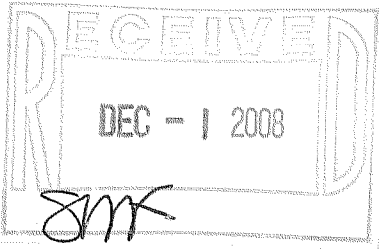
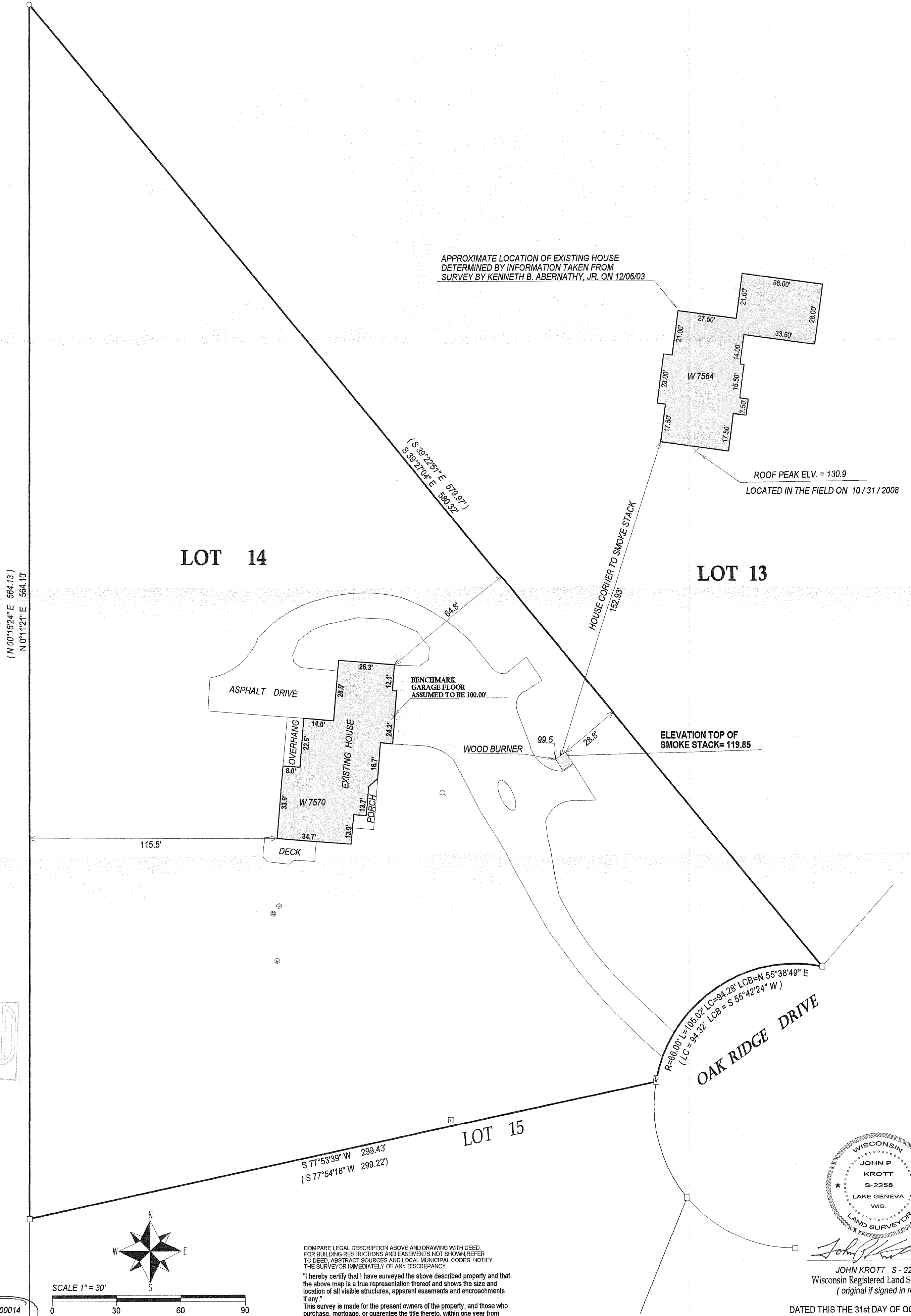

- LEGEND**
- FOUND IRON PIPE
 - FOUND IRON BAR
 - ⊙ TELEPHONE PEDESTAL
 - ⊠ TRANSFORMER
 - WELL
 - ⊕ CONCRETE LID
 - ⊙ VENT

(XX) RECORDED AS
JOB # 08-226 TAX ID # CMW00014



COMPARE LEGAL DESCRIPTION ABOVE AND DRAWING WITH DEED.
FOR BUILDING RESTRICTIONS AND EASEMENTS NOT SHOWN, REFER
TO DEED, ABSTRACT SOURCES AND LOCAL MUNICIPAL CODES. NOTIFY
THE SURVEYOR IMMEDIATELY OF ANY DISCREPANCY.

"I hereby certify that I have surveyed the above described property and that
the above map is a true representation thereof and shows the size and
location of all visible structures, apparent easements and encroachments
if any."

This survey is made for the present owners of the property, and those who
purchase, mortgage, or guarantee the title thereto, within one year from
the date hereof.



John P. Krott
JOHN KROTT S - 2258
Wisconsin Registered Land Surveyor
(original if signed in red)

DATED THIS THE 31st DAY OF OCTOBER 2008.

315 - 1075