

LAND-MARK SURVEYING
Mark L. Miritz

Wisconsin Registered Land Surveyor S-2582

N9330 Knuteson Drive
Whitewater, WI 53190
Phone: (262) 495-3284
FAX : (262) 495-8421
LAND-MARKSURVEYING.COM

PLAT OF SURVEY

**LOT 6, BLOCK 6, CHAPEL HILLS SUBDIVISION,
LOCATED IN THE NORTHEAST 1/4 OF SECTION
3, TOWN 3 NORTH, RANGE 15 EAST, RICHMOND
TOWNSHIP, WALWORTH COUNTY, WISCONSIN.**

**OWNERS: MARK F. HOOVER
CHRISTINE M. HOOVER
2112 JORDAN TERRACE
BUFFALO GROVE, IL 60090**

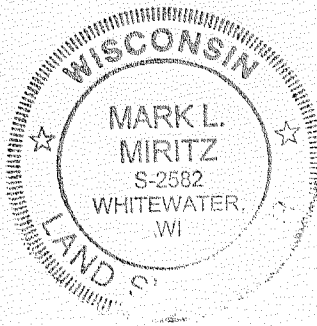
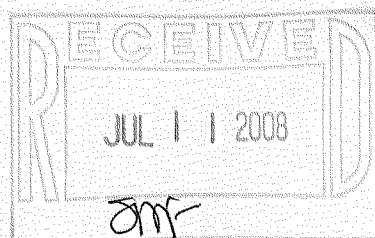

WHITEWATER LAKE

SHORE LINE
77.0' +/-

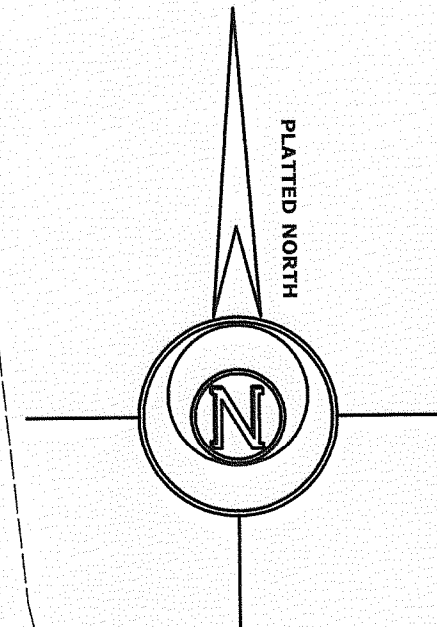
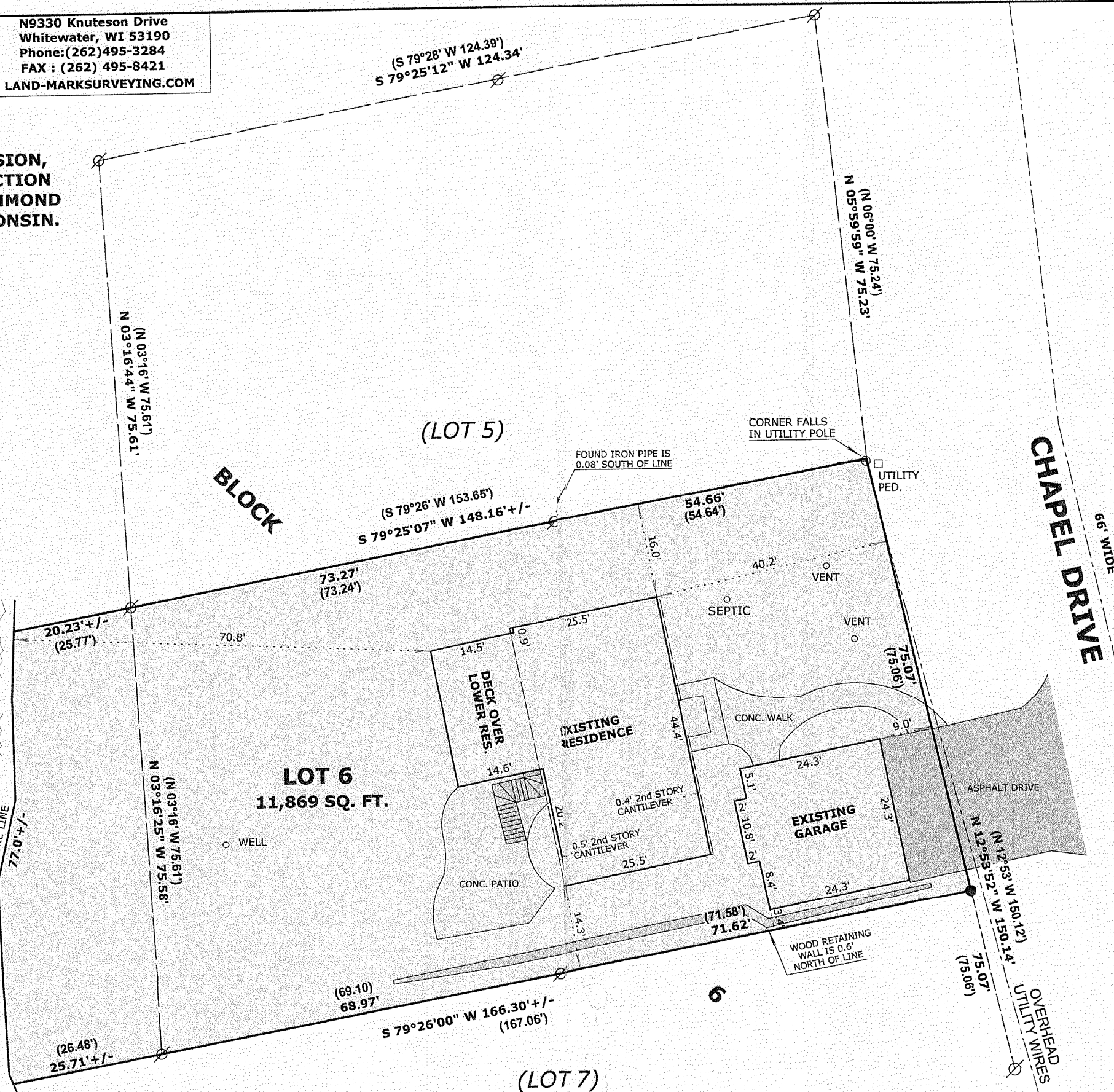

LEGEND

- FOUND IRON PIPE
- SET IRON ROD, 24" LONG, WEIGHING 1.5 LBS./LINEAL FT., 3/4" DIA.
- RECORDED AS DIMENSION

SCALE: 1" = 20 FEET

"I hereby certify that the above described property has been surveyed by me or under my direction and that the above map is a true representation thereof and shows the size and location of the property, its exterior boundaries, the location of all visible structures and dimensions of all principal buildings thereon, boundary fences, apparent easements, roadways and visible encroachments, if any."
"This survey is made for the use of the present owners of the property, and also those who purchase, mortgage, or guarantee the title thereto within one year from date hereof."

Mark L. Miritz
MARK L. MIRITZ
WISCONSIN REGISTERED
LAND SURVEYOR S-2582

DATE: JUNE 17, 2008 JOB NO. 08.604

CCH-13E

315-1057