

ABELL SURVEYING & MAPPING

1140 SEQUOIA STREET • DELAVAN, WISCONSIN 53115
262-728-6737

HACKETT
ROAD

EAST LAKE SHORE
DRIVE

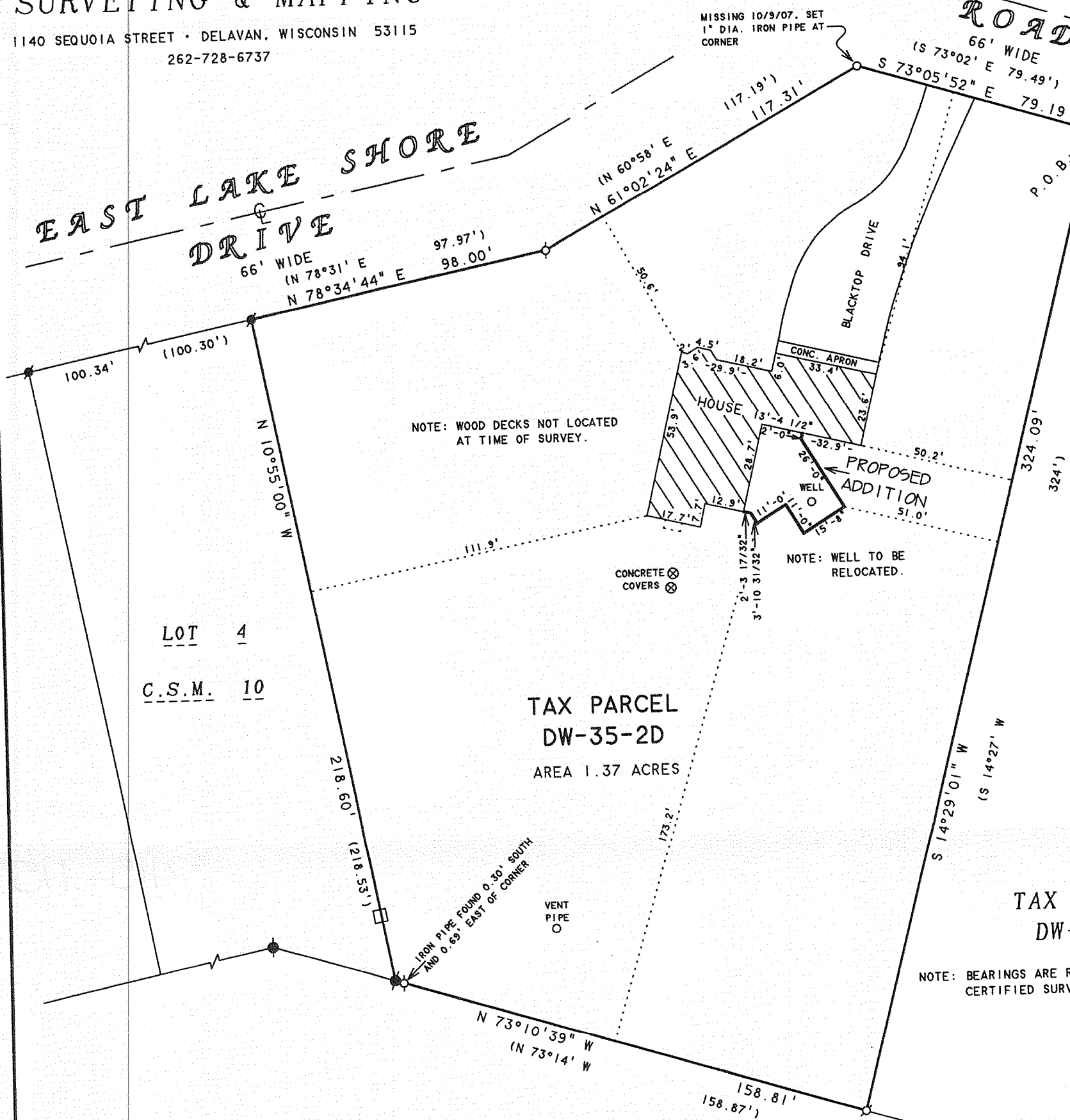

PLAT OF SURVEY OF

A PARCEL OF LAND LOCATED IN THE NORTHEAST 1/4 OF SECTION 35, T4N, R15E, TOWN OF WHITEWATER, WALWORTH COUNTY, WISCONSIN, DESCRIBED AS FOLLOWS: COMMENCING AT THE EAST 1/4 SECTION CORNER OF SAID SECTION 35: THENCE N 28°23' W 182.31 FEET; THENCE N 38°08' W 181.59 FEET; THENCE N 25°07' W 391.92 FEET; THENCE N 52°45' W 127.78 FEET; THENCE N 58°16' W 84.02 FEET; THENCE N 73°02' W 376.56 FEET TO THE PLACE OF BEGINNING; THENCE S 14°27' W 324 FEET; THENCE N 73°14' W 158.87 FEET; THENCE N 60°58' E 117.19 FEET; THENCE N 10°55' W 218.53 FEET; THENCE N 78°31' E 97.97 FEET; THENCE S 73°02' E 79.47 FEET TO THE PLACE OF BEGINNING, CONTAINING 1.36 ACRES MORE OR LESS.

N



SCALE 1"=40'

LEGEND

- ⊗ - IRON PIPE FOUND
- - IRON BAR FOUND
- - IRON ROD FOUND
- - 1" DIA. IRON PIPE SET
- - UTILITY PED.
- () - RECORDED AS

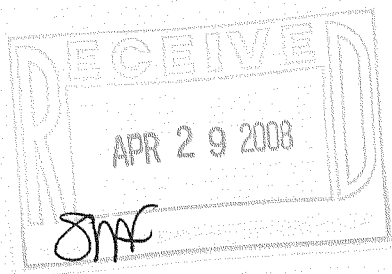

ORDERED BY: TOM DUVAL
W7793 HACKETT ROAD
WHITEWATER, WI 53190

I, DAVID F. ABELL, DO HEREBY CERTIFY THAT I HAVE SURVEYED THE PROPERTY HEREON DESCRIBED ACCORDING TO THE OFFICIAL RECORDS AND THAT THE PLAT HEREON IS A CORRECT REPRESENTATION OF THE PROPERTY LINES TO THE BEST OF MY KNOWLEDGE AND BELIEF.

David F. Abell

DAVID F. ABELL
WISCONSIN REGISTERED LAND SURVEYOR, S-1596

October 10, 2007

DATE JOB NUMBER - 95074B
NOTE: THIS IS NOT A CERTIFIED COPY UNLESS SEALED.

DW35-2D

415-1155