

ABELL  
SURVEYING & MAPPING

1140 SEQUOIA STREET • DELAVAN, WISCONSIN 53115  
262-728-6737

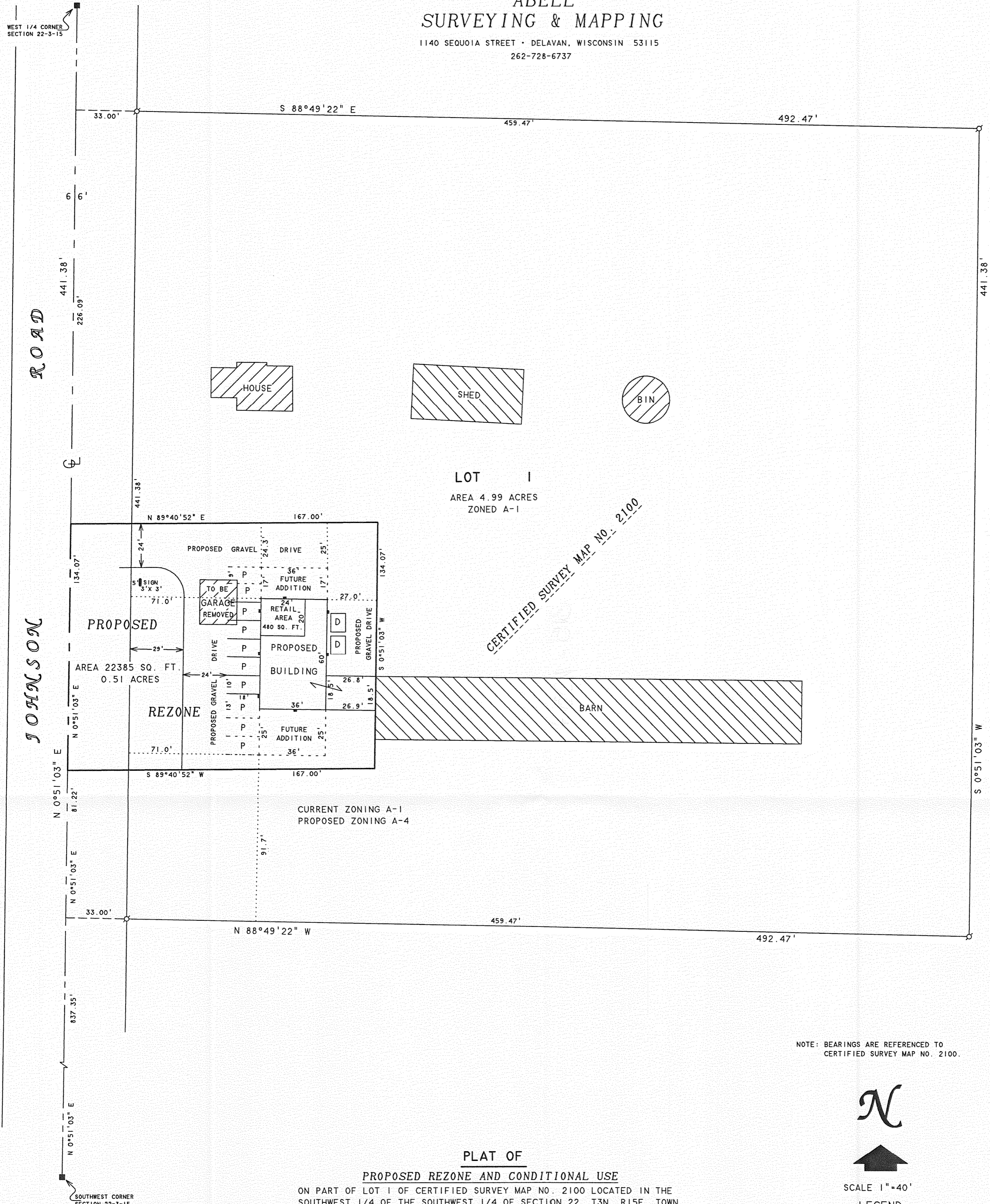

CERTIFIED SURVEY MAP NO. 2100

NOTE: BEARINGS ARE REFERENCED TO CERTIFIED SURVEY MAP NO. 2100.

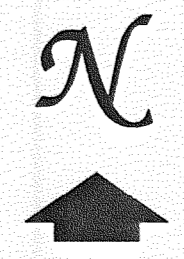

SCALE 1"=40'  
LEGEND

- ⊙ - IRON PIPE FOUND
- - CONCRETE MONUMENT FOUND
- P - PROPOSED PARKING STALL 10'X18' OR AS NOTED
- L - EXTERIOR LIGHT
- D - 8'X10'X5' DUMPSTER

PLAT OF  
PROPOSED REZONE AND CONDITIONAL USE

ON PART OF LOT 1 OF CERTIFIED SURVEY MAP NO. 2100 LOCATED IN THE SOUTHWEST 1/4 OF THE SOUTHWEST 1/4 OF SECTION 22, T3N, R15E, TOWN OF RICHMOND, WALWORTH COUNTY, WISCONSIN AND DESCRIBED AS FOLLOWS: COMMENCING AT THE SOUTHWEST CORNER OF SAID SECTION 22: THENCE N 0°51'03" E ALONG THE WEST LINE OF SAID SOUTHWEST 1/4, 837.35 FEET TO THE SOUTHWEST CORNER OF SAID CERTIFIED SURVEY MAP; THENCE CONTINUE N 0°51'03" E ALONG SAID WEST LINE, 81.22 FEET TO THE PLACE OF BEGINNING; THENCE CONTINUE N 0°51'03" E ALONG SAID WEST LINE, 134.07 FEET; THENCE N 89°40'52" E 167.00 FEET; THENCE S 0°51'03" W 134.07 FEET; THENCE S 89°40'52" W 167.00 FEET TO THE WEST LINE OF SAID SOUTHWEST 1/4 AND THE PLACE OF BEGINNING, CONTAINING 0.51 ACRES OF LAND MORE OR LESS.



*David F. Abell*  
DAVID F. ABELL  
WISCONSIN REGISTERED LAND SURVEYOR, S-1596

OWNERS: STEVE & DARLENE PINNOW  
N5784 JOHNSON ROAD  
DELAVAN, WI 53115

March 12, 2008  
DATE: \_\_\_\_\_ JOB NUMBER - 91256B  
NOTE: THIS IS NOT A CERTIFIED COPY UNLESS SEALED.