

PLAT OF SURVEY

LOT 8 OF OAK PARK SUBDIVISION, LOCATED IN SECTION 11, TOWN 3 NORTH, RANGE 15 EAST, TOWN OF RICHMOND, WALWORTH COUNTY, WISCONSIN.

OWNERS: THOMAS R. AND CHERYL A. MITACEK
5915 S. ELAINE AVE.
CUDAHY, WI. 53110

SUBJECT PROPERTY ADDRESS: W7743 WISCONSIN PARKWAY

WISCONSIN PARKWAY

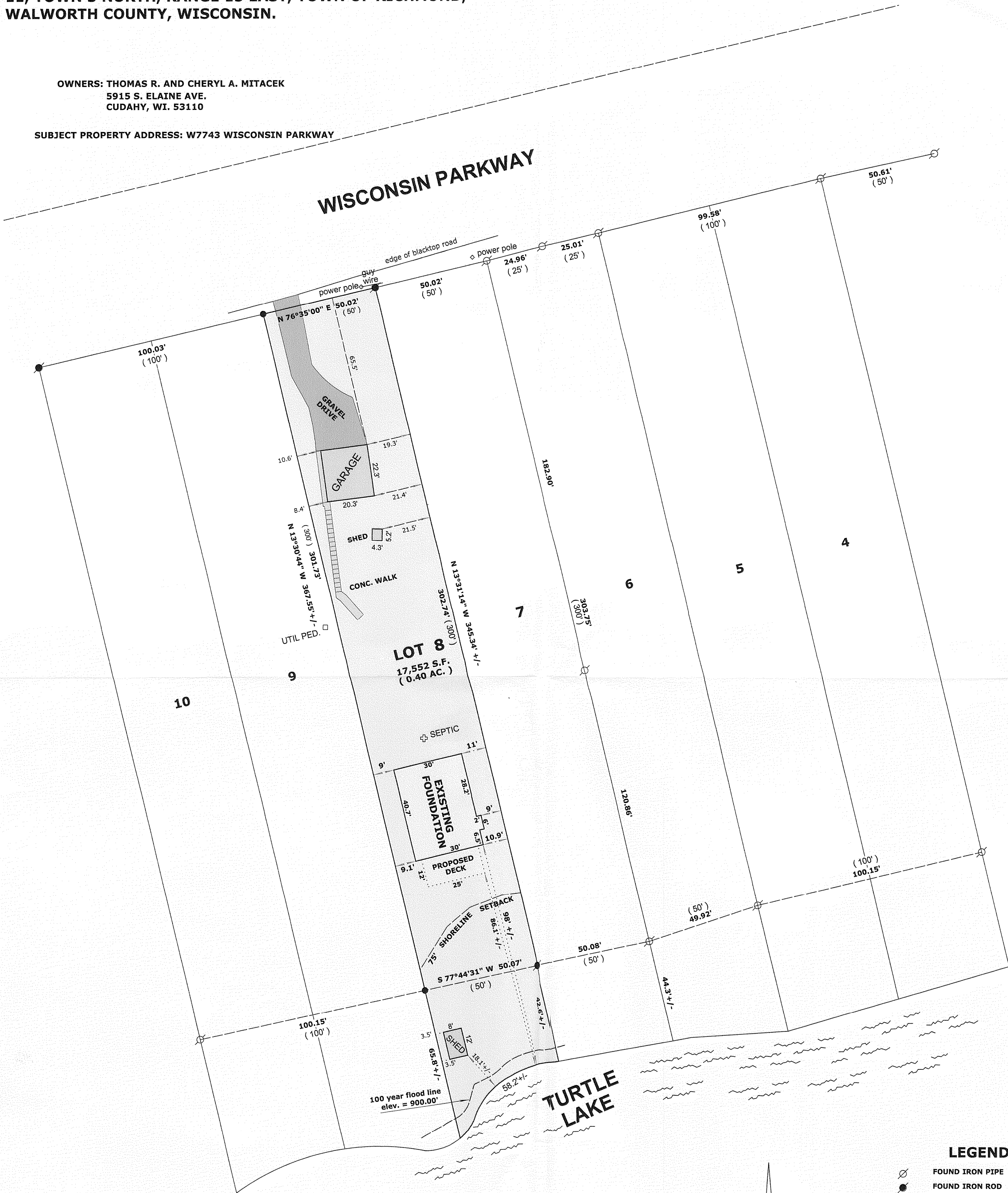

LEGEND

- FOUND IRON PIPE
- FOUND IRON ROD
- FOUND COUNTY MONUMENT
- FOUND CONCRETE MONUMENT
- CHISEL CUT IN CONCRETE
- SET IRON ROD, 24" LONG, WEIGHING 1.5 LBS./LINEAL FT., 3/4" DIA.
- RECORDED AS DIMENSION
- EXISTING FENCE

SCALE: 1" = 30 FEET

"I hereby certify that the above described property has been surveyed by me or under my direction and that the above map is a true representation thereof and shows the size and location of the property, its exterior boundaries, the location of all visible structures and dimensions of all principal buildings thereon, boundary fences, apparent easements, roadways and visible encroachments, if any."
"This survey is made for the use of the present owners of the property, and also those who purchase, mortgage, or guarantee the title thereto within one year from date hereof."

MARK L. MIRITZ
WISCONSIN REGISTERED
LAND SURVEYOR S-2582

DATE: NOV. 20, 2006 JOB NO. 06.1108

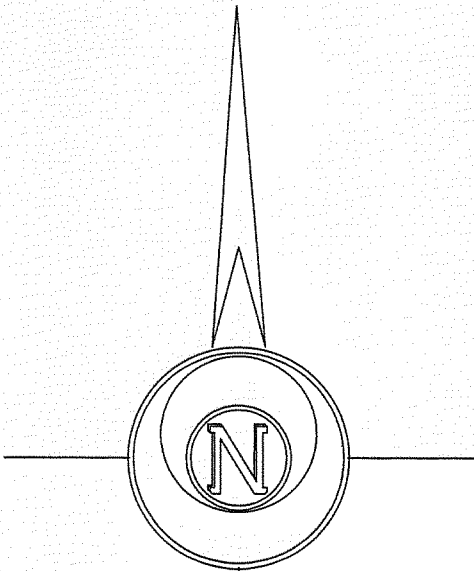

BASIS FOR BEARINGS

SOUTH LINE OF WISCONSIN PARKWAY
WAS ASSUMED TO BEAR N 76°35' E
AS PLATTED

REVISED NOV 14, 2007 TO SHOW FOUNDATION "AS BUILT"

