

FARRIS, HANSEN & ASSOCIATES, INC.

ENGINEERING — ARCHITECTURE — SURVEYING
 7 RIDGWAY COURT — P.O. BOX 437 — ELKHORN, WISCONSIN 53121
 PHONE: (262) 723-2098 FAX: (262) 723-5886

PLAT OF SURVEY
 LOT 2 CSM 945
 RECORDED AS DOCUMENT NO. 48535
 LOCATED IN THE NE 1/4 SEC. 6
 TOWN 3 NORTH, RANGE 15 EAST
 WALWORTH COUNTY, WISCONSIN

— WORK ORDERED BY —
 BETH-ANNE REID
 W9373 TOWNLINE ROAD
 WHITEWATER, WI. 53190

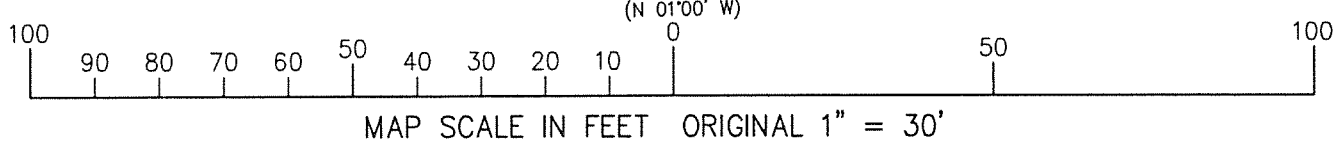
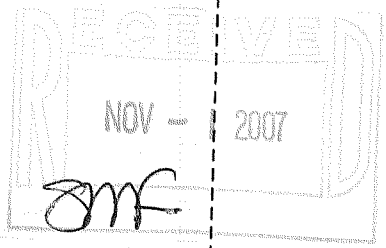
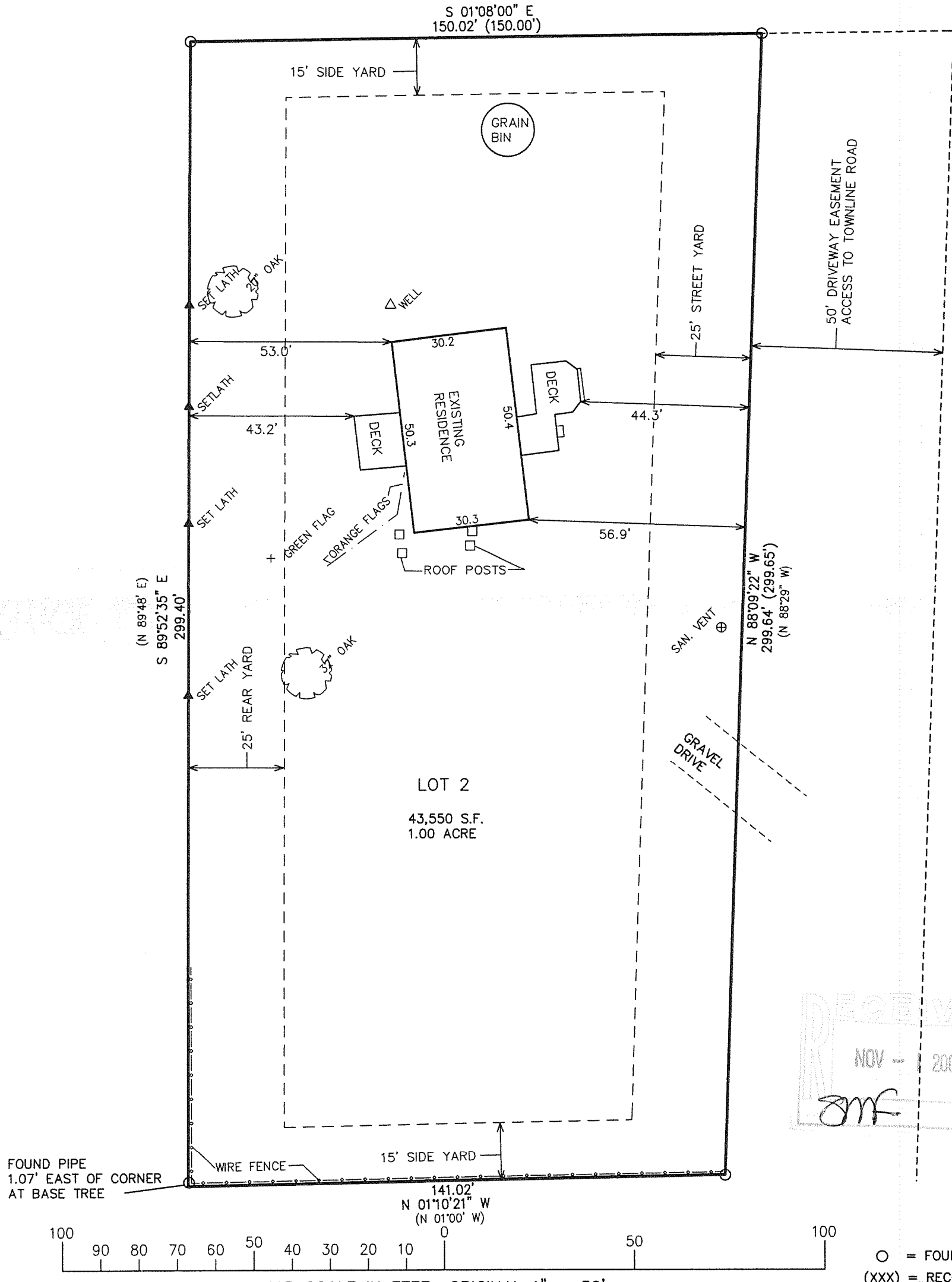
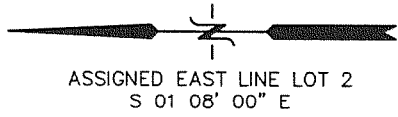

LEGEND
 O = FOUND IRON PIPE STAKE
 (XXX) = RECORDED AS

NOTE: COPIES OF THIS MAP TO WHICH THE FOLLOWING CERTIFICATE WILL APPLY SHOW SURVEYOR'S ORIGINAL SEAL AND SIGNATURE IN RED INK. COPIES BY ANY OTHER MEANS MAY HAVE ALTERATIONS WHICH DO NOT REPRESENT THE SURVEYOR'S WORK PRODUCT.

I HEREBY CERTIFY THAT THE ABOVE DESCRIBED PROPERTY HAS BEEN SURVEYED UNDER MY DIRECTION AND THAT THE ABOVE MAP IS A TRUE REPRESENTATION THEREOF AND SHOWS THE SIZE AND LOCATION OF THE PROPERTY AND ITS EXTERIOR BOUNDARIES. THIS SURVEY IS MADE FOR THE USE OF THE PRESENT OWNERS OF THE PROPERTY, AND ALSO THOSE WHO PURCHASE, MORTGAGE, OR GUARANTEE THE TITLE THERETO WITHIN ONE YEAR FROM THE DATE HEREOF.

DATED: OCTOBER 2, 2007

Peter S. Gordon
 PETER S. GORDON R.L.S. 2101

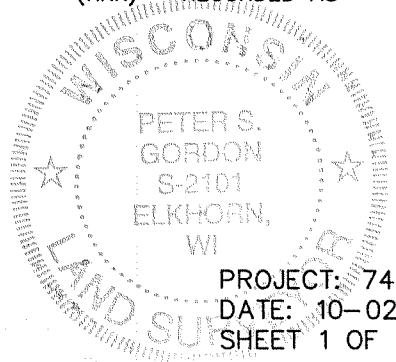

PROJECT: 7444
 DATE: 10-02-2007
 SHEET 1 OF 1

10/3/2007 X:\Projects\7444\DCAD\SURVEY

CA945-2

315-1040