

# PLAT OF SURVEY

LOCATED IN THE SW 1/4 OF SECTION 9, TOWNSHIP 3 NORTH,  
RANGE 15 EAST, WALWORTH COUNTY, WISCONSIN.

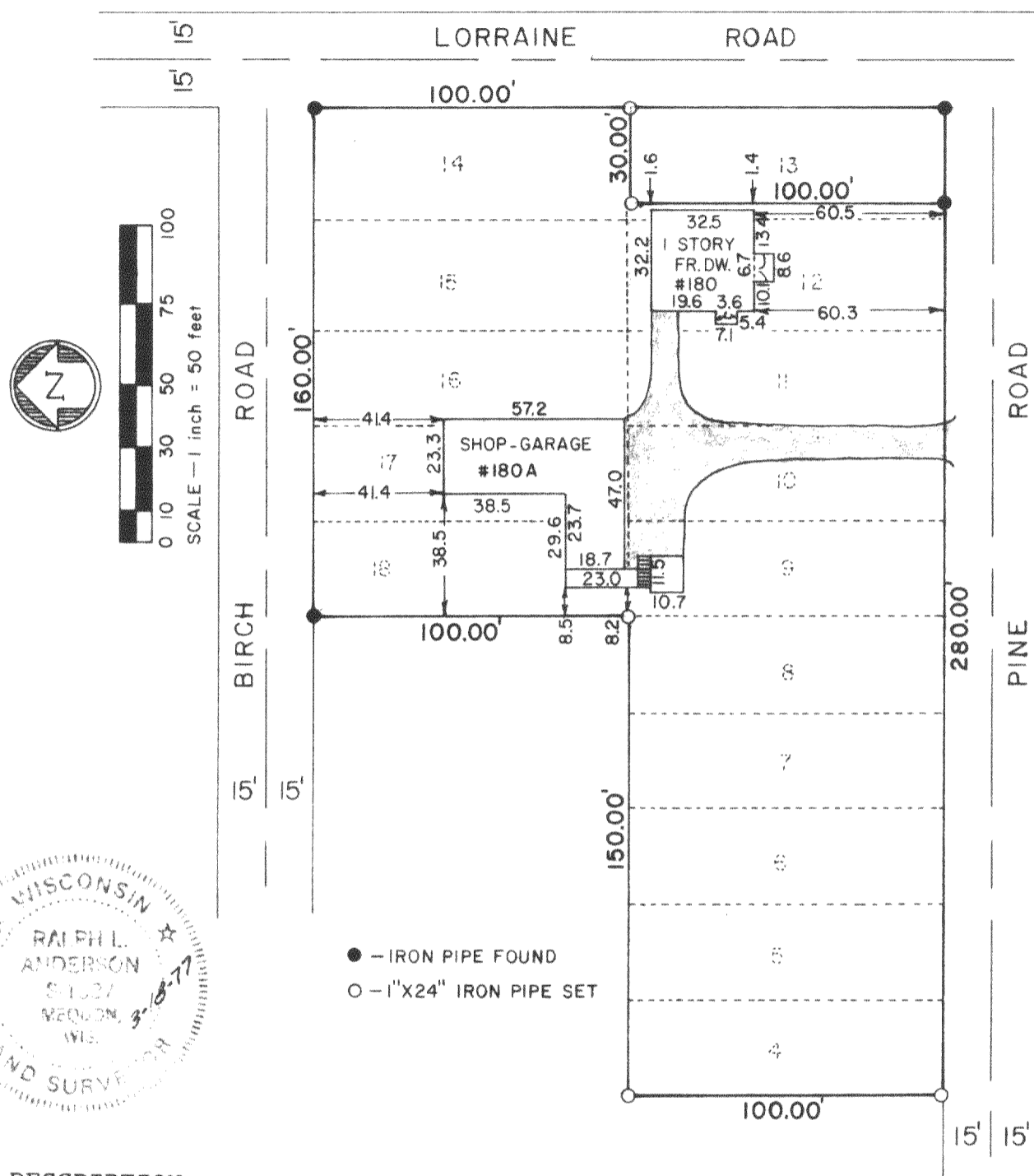

## DESCRIPTION:

Lots 4, 5, 6, 7, 8, 9, 10, 11, 12, and the westerly 5 feet of 13; also lots 14, 15, 16, 17 and 18 of Block 4 of Skansen Swedish Tribune News Subdivision located in the SW 1/4 of Section 9, Township 3 North, Range 15 East, Walworth County, Wisconsin.

## SURVEYOR'S CERTIFICATE

I have surveyed the above described property and the above map is a true representation thereof and shows the size and location and dimensions of all visible encroachments. This survey is made for the exclusive use of the present owners of the property and also those who purchase, mortgage, or guarantee the title thereto within one (1) year from date hereof and as to them I warrant the accuracy of said survey and map.

*Ralph L. Anderson 3-18-77*  
Ralph L. Anderson

Prepared By  
VALENTINE AND ASSOCIATES, INC.  
DELAVER, WISCONSIN

Prepared For  
ERNEST MITCHELL  
DELAVER, WISCONSIN

Date  
3/16/77

Job Number  
7712

Sheet Number  
1 of 1

Reference  
File

315-102