

PLAT OF SURVEY

LOT 1 OF CERTIFIED SURVEY MAP NO. 3654 RECORDED IN THE OFFICE OF THE REGISTER OF DEEDS FOR WALWORTH COUNTY, WISCONSIN, ON JANUARY 16, 2004 IN VOLUME 21 OF CERTIFIED SURVEY MAPS, AT PAGE 336-337, AS DOCUMENT NO. 590664, BEING A DIVISION OF LOT 1, MARSHALL HEIGHTS AND A RE-PLAT OF OUTLOT 3, MARSHALL HEIGHTS ADDITION NO. 1, ALL BEING A PART OF THE NORTHEAST 1/4 AND THE NORTHWEST 1/4 OF THE SOUTHEAST 1/4 OF SECTION 3, TOWN 3 NORTH, RANGE 15 EAST, SAID LAND BEING IN THE TOWN OF RICHMOND, COUNTY OF WALWORTH, STATE OF WISCONSIN

SURVEYED FOR: STEVEN STEINHOFF

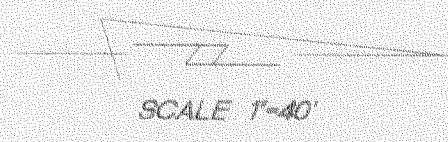
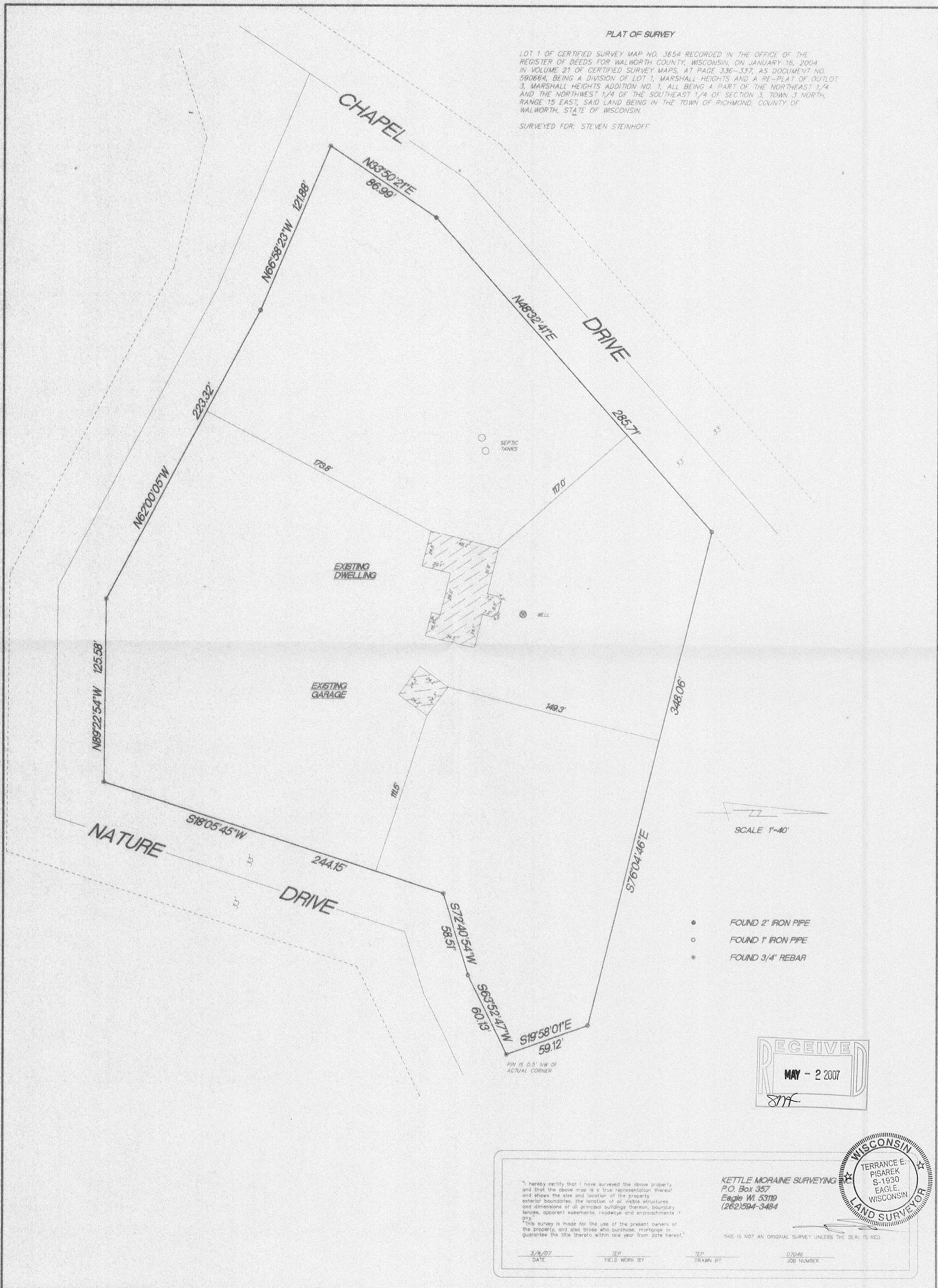

- FOUND 2" IRON PIPE
- FOUND 1" IRON PIPE
- FOUND 3/4" REBAR

RECEIVED
MAY - 2 2007
SMF

I hereby certify that I have surveyed the above property and that the above map is a true representation thereof and shows the size and location of the property, exterior boundaries, the location of all visible structures and dimensions of all principal buildings thereon, boundary lines, apparent easements, roadway and encroachments if any.

This survey is made for the use of the present owners of the property, and also those who purchase, mortgage or guarantee the title thereto within one year from date hereof.

THIS IS NOT AN ORIGINAL SURVEY UNLESS THE SEAL IS RED.

3/24/07 DATE TEP FIELD WORK BY TEP DRAWN BY 07046 JOB NUMBER

KETTLE MORaine SURVEYING
P.O. Box 357
Eagle WI 53119
(262)594-3484

WISCONSIN
TERRANCE E. PISAREK
S-1930
EAGLE, WISCONSIN
LAND SURVEYOR

CA 3654-1

315-1019

C:\BENTLEY\B2\0104\KELLE MORaine 2007\911101.DWG