

**ABELL
SURVEYING & MAPPING**

1140 SEQUOIA STREET • DELAVAN, WISCONSIN 53115
262-728-6737

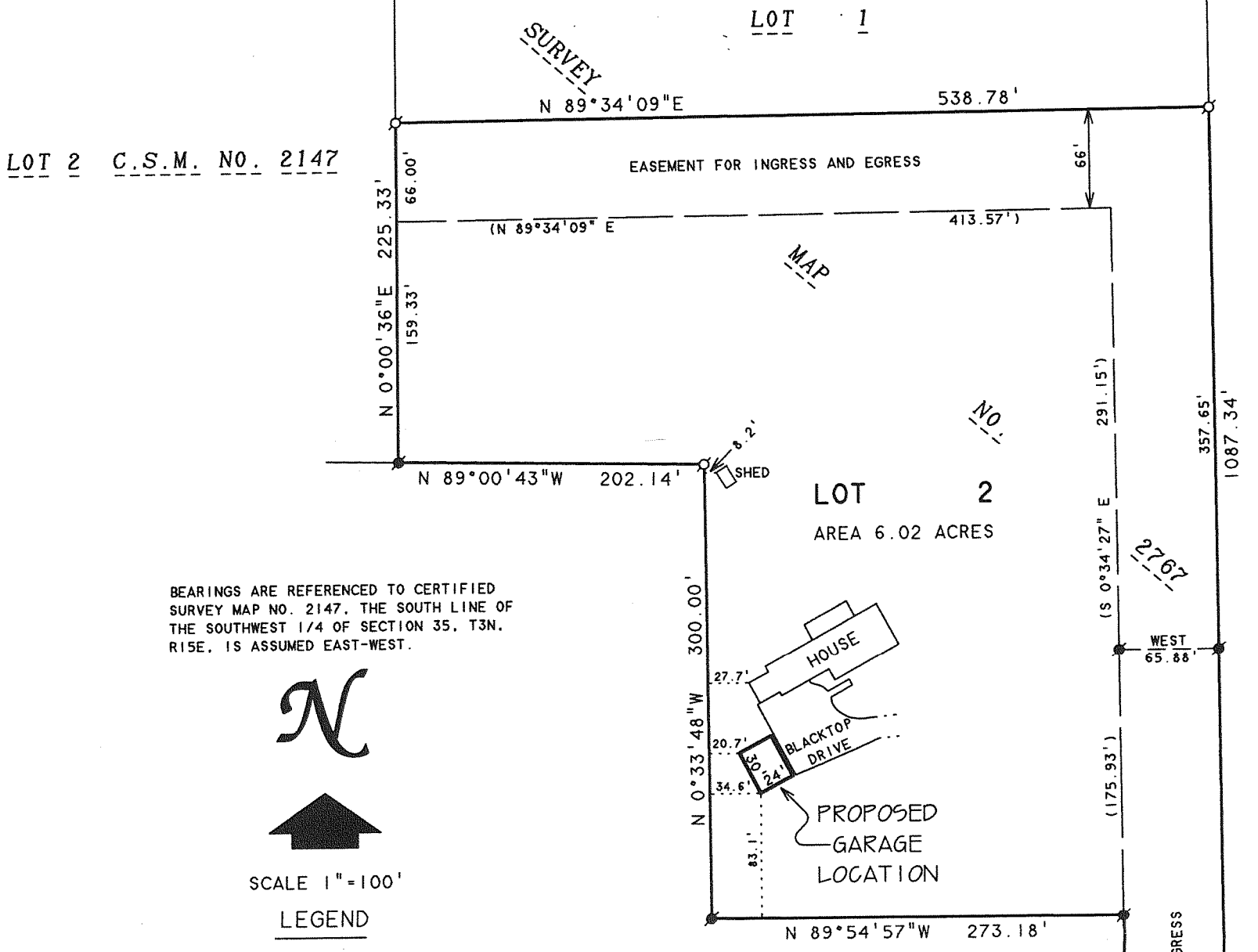

BEARINGS ARE REFERENCED TO CERTIFIED SURVEY MAP NO. 2147, THE SOUTH LINE OF THE SOUTHWEST 1/4 OF SECTION 35, T3N, R15E, IS ASSUMED EAST-WEST.

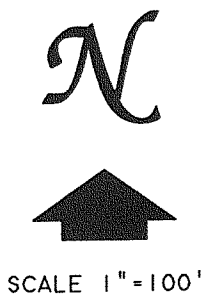

LEGEND

- -WALWORTH COUNTY CONCRETE MONUMENT WITH BRASS CAP FOUND
- -IRON ROD FOUND
- -IRON PIPE FOUND
- () -RECORDED AS

NOTE: THIS PLAT WAS PREPARED TO OBTAIN A ZONING/BUILDING PERMIT FOR THE PROPOSED GARAGE ONLY.

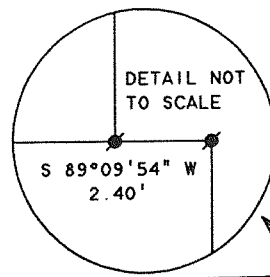

PLAT OF SURVEY OF

LOT 2, CERTIFIED SURVEY MAP NO. 2767, LOCATED IN THE SOUTHEAST 1/4 AND IN THE NORTHEAST 1/4 OF THE SOUTHWEST 1/4 OF SECTION 35, T3N, R15E, WALWORTH COUNTY, WISCONSIN.

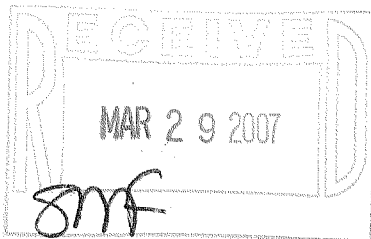

R & D TOWNLINE ROAD

I, DAVID F. ABELL, DO HEREBY CERTIFY THAT I HAVE SURVEYED THE PROPERTY HEREON DESCRIBED ACCORDING TO THE OFFICIAL RECORDS AND THAT THE PLAT HEREON IS A CORRECT REPRESENTATION OF THE PROPERTY LINES TO THE BEST OF MY KNOWLEDGE AND BELIEF.

David F. Abell

DAVID F. ABELL
WISCONSIN REGISTERED LAND SURVEYOR, S-1596

ORDERED BY: STEVE ANDERSON
W7908 R & D TOWNLINE ROAD
DELAVAN, WI 53115

October 17, 2006

DATE: _____ JOB NUMBER - 06096
NOTE: THIS IS NOT A CERTIFIED COPY UNLESS SEALED.

CA0767-2

315-1014