

Plat of Survey

of

Lot 1 of Certified Survey Map No. 430,
 recorded in Vol. 2 of Certified Survey Maps of Walworth County
 on Page 230 and located in the Northwest 1/4 of Section 16,
 Town 3 North, Range 15 East, Town of Richmond, Walworth
 County, Wisconsin.

Surveyed for: **Harry & Bonnie Dempsey**
 W8711 County Road A
 Delavan, Wisconsin. 53115

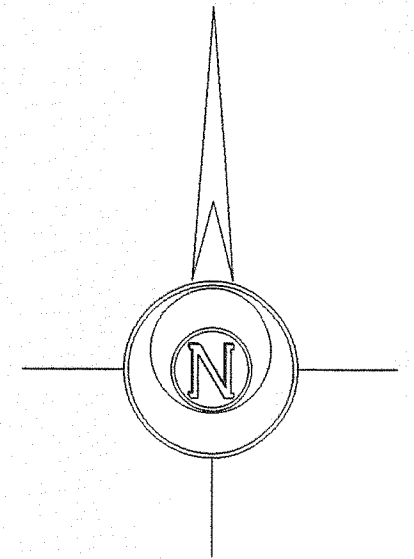

Boundary returned to Certified
 Survey Map No. 430.

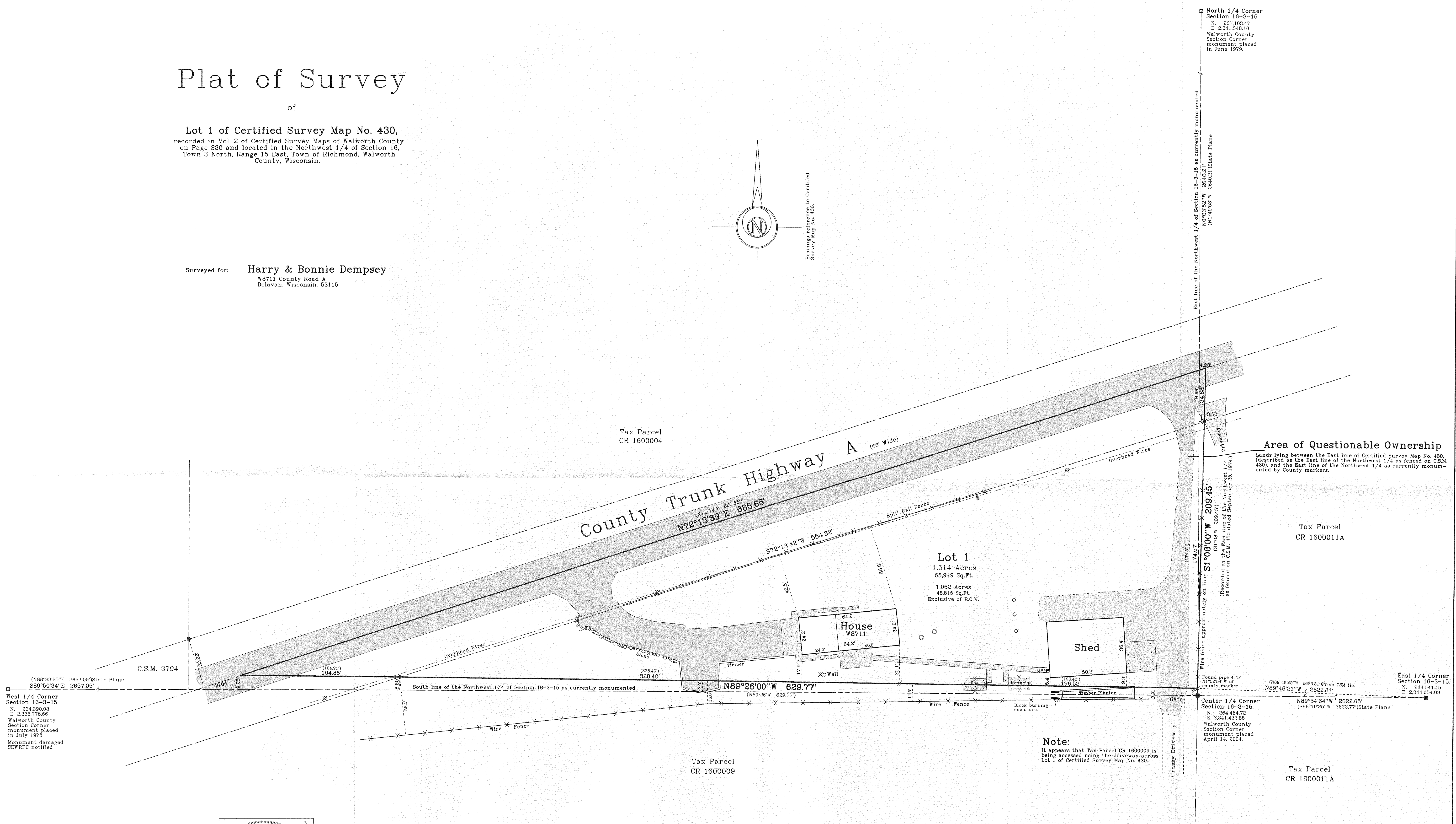

D North 1/4 Corner
 Section 16-3-15.
 N. 267.103.47
 E. 2341.348.16
 Walworth County
 Section Corner
 monument placed
 in June 1978

East line of the Northwest 1/4 of Section 16-3-15 as currently monumented
 N0°03'52"W 2840.21'
 (M149533'W 3940217'Slate Plane

Area of Questionable Ownership
 Lands lying between the East line of Certified Survey Map No. 430,
 (described as the East line of the Northwest 1/4 as fenced on C.S.M.
 430), and the East line of the Northwest 1/4 as currently monu-
 mented by county markers.

West 1/4 Corner
 Section 16-3-15.
 N. 264.399.08
 E. 2338.778.66
 Walworth County
 Section Corner
 monument placed
 in July 1978.
 Monument damaged
 SEWRPC notified



Notes: 1) This survey plat is not certified unless signed and sealed in red ink.
 2) This survey is subject to Wisconsin lien laws. This Plat of Survey is the notice of intent to file lien. Lien waiver required.

Note:
 It appears that Tax Parcel CR 1600009 is being accessed using the driveway across Lot 1 of Certified Survey Map No. 430.

Copyright © 2006 by Jensen & Olson Land Surveying, LLC.
 All rights reserved. No part of this survey plat may be reproduced or transmitted in any form by any means - graphic, electronic, or mechanical, including photocopying, tracing, or information storage and retrieval systems - without permission in writing from Douglas G. Olson, Jensen & Olson Land Surveying, LLC.

I, Douglas G. Olson, Wisconsin Registered Land Surveyor, do hereby certify that this survey was performed by me or under my direction in full compliance with the owner's/agent's instructions and Chapter 4-2.7 of the Wisconsin Administrative Code "Minimum Standards for Property Surveys" and that this map is an accurate representation thereof to the best of my knowledge and belief.

Douglas G. Olson
 Wisconsin Registered Land Surveyor - 2093

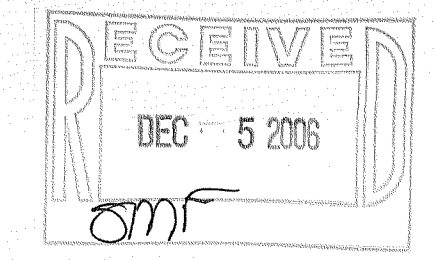

Survey date: September 1, 2006.
 Revisions:

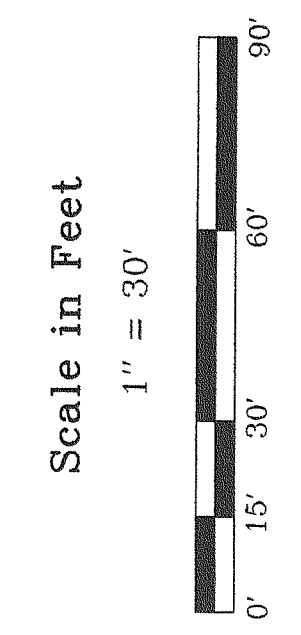

Jensen & Olson Land Surveying, LLC
 45 South Wisconsin Street P.O. Box 322
 Elkhorn, Wisconsin. 53121
 Telephone: (262) 723-3434
 Facsimile: (262) 723-8044

- Legend**
- Found County Section Corner
 - Found Iron Pipe
 - Found Iron Rod 3/4" dia.
 - Set Iron Rod 3/4" dia.
 - Set P.F. Nail
 - Section Cover
 - Concrete or Plastic
 - Septic Vent
 - Asphalt Surface
 - Gravel Surface
 - Concrete Surface

Sheet 1 of 1 Sheets.
 Job Reference Number
2006.104