

LAND-MARK SURVEYING

Mark L. Miritz

Wisconsin Registered Land Surveyor S-2582

N9330 Knuteson Drive
Whitewater, WI 53190
Phone: (262) 495-3284
FAX: (262) 495-8421
LAND-MARKSURVEYING.COM

ORDERED BY: MICHAEL BALESTRIERI
KEEFE REAL ESTATE
751 GENEVA PARKWAY
LAKE GENEVA, WI 53147

PLAT OF SURVEY

**LOT 12, BLOCK 1, OAKWOOD HEIGHTS
SUBDIVISION, LOCATED IN THE SOUTH-
EAST 1/4 OF SECTION 3, TOWN 2 NORTH,
RANGE 15 EAST, RICHMOND TOWNSHIP,
WALWORTH COUNTY, WISCONSIN.**

2006

807

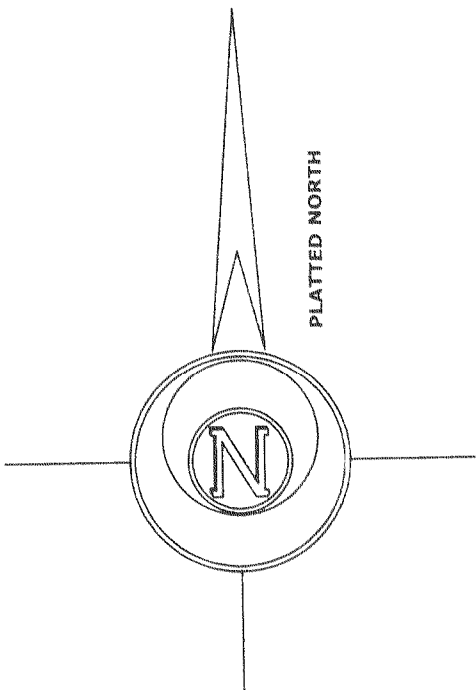
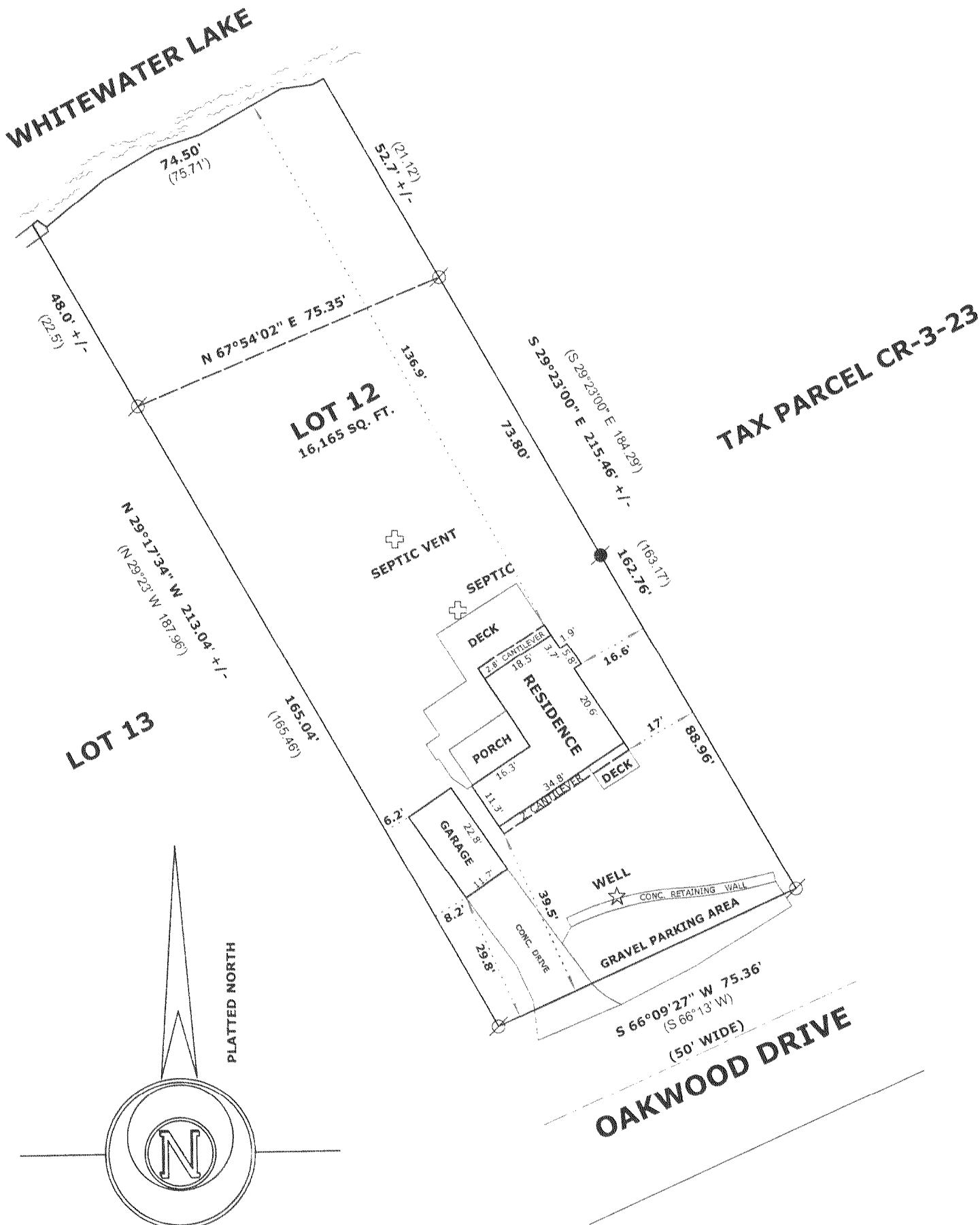

SCALE: 1" = 30 FEET

LEGEND

- ⊗ FOUND IRON PIPE
- FOUND IRON ROD
- ⊠ FOUND COUNTY MONUMENT
- FOUND CONCRETE MONUMENT
- + CHISEL CUT IN CONCRETE
- SET IRON ROD, 24" LONG, WEIGHING 1.5 LBS./LINEAL FT., 3/4" DIA.
- (x x) RECORDED AS DIMENSION
- x - x - EXISTING FENCE

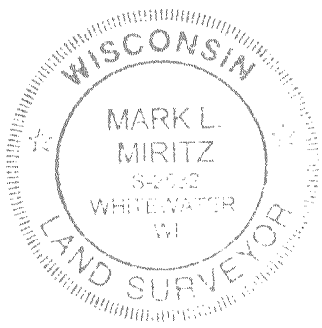

"I hereby certify that the above described property has been surveyed by me or under my direction and that the above map is a true representation thereof and shows the size and location of the property, its exterior boundaries, the location of all visible structures and dimensions of all principal buildings thereon, boundary fences, apparent easements, roadways and visible encroachments, if any."
"This survey is made for the use of the present owners of the property, and also those who purchase, mortgage, or guarantee the title thereto within one year from date hereof."

Mark L. Miritz
MARK L. MIRITZ
WISCONSIN REGISTERED
LAND SURVEYOR S-2582

DATE: OCT. 26, 2006 JOB NO. 06.1011

COWS-8

315-1003