

315-919

PLAT OF SURVEY

LOT 4 OF HILLSIDE TRAILS, A SUBDIVISION
 LOCATED IN PART OF THE NW 1/4 AND NE 1/4 OF THE SW 1/4 OF
 SECTION 1, TOWN 3 NORTH, RANGE 15 EAST, WALWORTH COUNTY, WISCONSIN

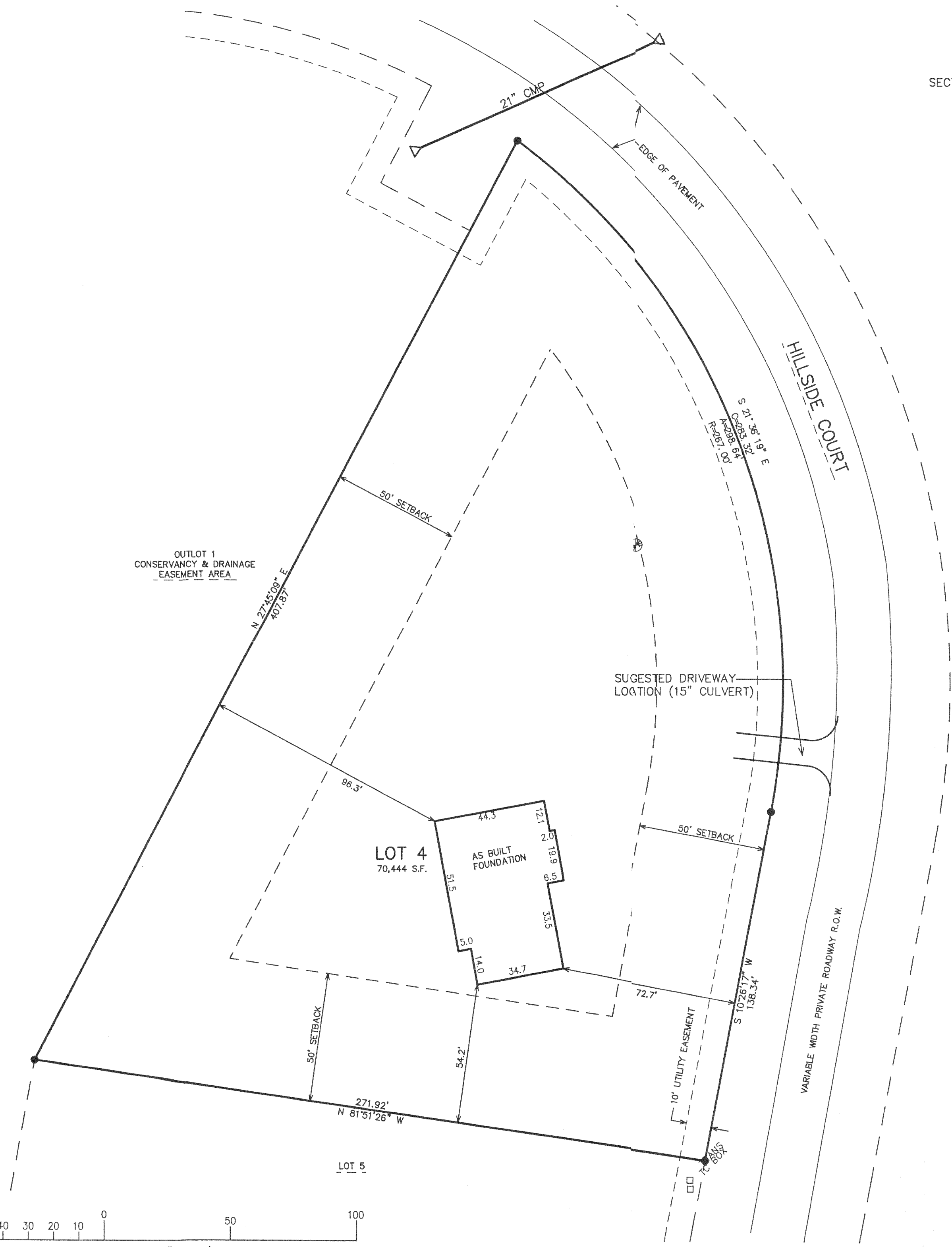
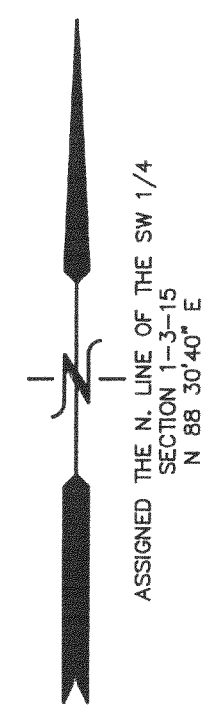

OUTLOT 1
 CONSERVANCY & DRAINAGE
 EASEMENT AREA

LOT 4
 70,444 S.F.

AS BUILT
 FOUNDATION

SUGGESTED DRIVEWAY
 LOCATION (15" CULVERT)

HILLSIDE COURT

VARIABLE WIDTH PRIVATE ROADWAY R.O.W.

LEGEND
 ● = FOUND IRON REBAR STAKE
 (XXX) = RECORDED AS

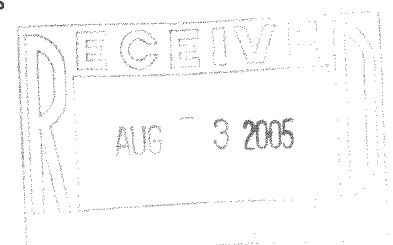

NOTE: COPIES OF THIS MAP TO WHICH THE FOLLOWING CERTIFICATE WILL APPLY SHOW THE SURVEYOR'S ORIGINAL SEAL AND SIGNATURE IN RED INK. COPIES BY ANY OTHER MEANS MAY HAVE ALTERATIONS WHICH DO NOT REPRESENT THE SURVEYOR'S WORK PRODUCT.

I HEREBY CERTIFY THAT THE ABOVE DESCRIBED PROPERTY HAS BEEN SURVEYED UNDER MY DIRECTION AND THAT THE ABOVE MAP IS A TRUE REPRESENTATION THEREOF AND SHOWS THE SIZE AND LOCATION OF THE PROPERTY AND ITS EXTERIOR BOUNDARIES. THIS SURVEY IS MADE FOR THE USE OF THE PRESENT OWNERS OF THE PROPERTY, AND ALSO THOSE WHO PURCHASE, MORTGAGE, OR GUARANTEE THE TITLE THERETO WITHIN ONE YEAR FROM THE DATE HEREOF.

DATED: DECEMBER 28, 2004
 REVISED 04-15-05 TO SHOW PRO. RES.
 REVISED 06-07-2005 TO SHOW SIZE & LOCATION OF AS BUILT FOUNDATION
 PETER S. GORDON R.L.S. 2101

WORK ORDERED BY -
 PREMIER HOMES
 27 S. BROAD STREET
 ELKHORN, WI. 53121

FARRIS, HANSEN & ASSOCIATES, INC.
 ENGINEERING - ARCHITECTURE - SURVEYING
 7 RIDGWAY COURT P.O. BOX 437
 ELKHORN, WISCONSIN 53121
 OFFICE: (262) 723-2098 FAX: (262) 723-5886

REVISIONS

PROJECT NO.
 4078.04
 DATE:
 12/28/2004
 SHEET NO.
 1 OF 1

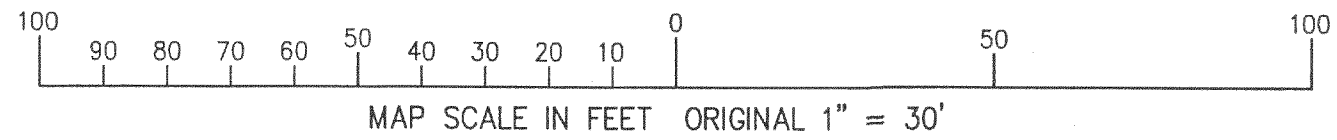

6/7/2005 X:\Projects\4078\4078_02\IND\LOTS\Lot_4_SURVEY

JUN 07 2005

CHIL 0004