

# FARRIS, HANSEN & ASSOCIATES, INC.

ENGINEERING - ARCHITECTURE - SURVEYING  
 7 RIDGWAY COURT - P.O. BOX 437 - ELKHORN, WISCONSIN 53121  
 PHONE: (262) 723-2098 FAX: (262) 723-5886

ASSIGNED THE N. LINE  
 SW 1/4 SEC. 1-3-15  
 N 88° 30' 40" E

PLAT OF SURVEY  
 LOT 1 HILLSIDE TRAILS SUBDIVISION  
 LOCATED IN THE NW 1/4 & NE 1/4 OF THE SW 1/4  
 SECTION 1, TOWN 3 NORTH, RANGE 15 EAST  
 WALWORTH COUNTY, WISCONSIN

- WORK ORDERED BY -  
 BRIAN HELLER  
 W8059 BAYVIEW DRIVE  
 WHITEWATER, WI. 53190

● = FOUND IRON REBAR  
 STAKE

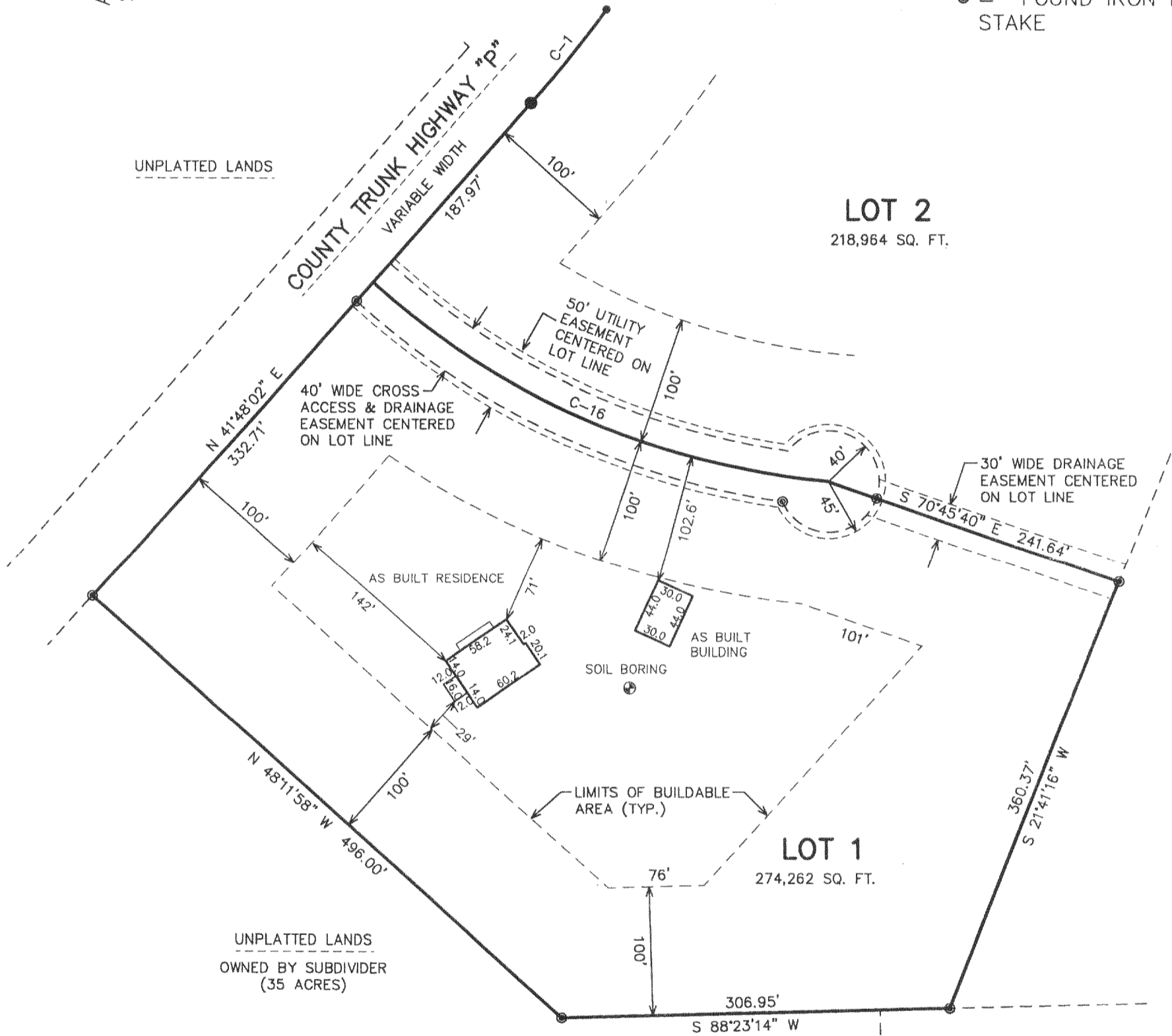

CURVE/LOT	TANGENT IN	RADIUS	CENT. ANG.	CHORD BRG	CHORD DIST	ARC	TANGENT OUT
C-16	S 48-11-58.0 E	620.00	36-51-32.0	S 66-37-44.0 E	392.01	398.85	S 85-03-30.0 E



NOTE: COPIES OF THIS MAP TO WHICH THE FOLLOWING CERTIFICATE WILL APPLY SHOW SURVEYOR'S ORIGINAL SEAL AND SIGNATURE IN RED INK. COPIES BY ANY OTHER MEANS MAY HAVE ALTERATIONS WHICH DO NOT REPRESENT THE SURVEYOR'S WORK PRODUCT.

I HEREBY CERTIFY THAT THE ABOVE DESCRIBED PROPERTY HAS BEEN SURVEYED UNDER MY DIRECTION AND THAT THE ABOVE MAP IS A TRUE REPRESENTATION THEREOF AND SHOWS THE SIZE AND LOCATION OF THE PROPERTY AND ITS EXTERIOR BOUNDARIES. THIS SURVEY IS MADE FOR THE USE OF THE PRESENT OWNERS OF THE PROPERTY, AND ALSO THOSE WHO PURCHASE, MORTGAGE, OR GUARANTEE THE TITLE THERETO WITHIN ONE YEAR FROM THE DATE HEREOF.

REVISED 04-11-2005  
 TO SHOW SIZE & LOCATION OF  
 AS BUILT RES. & BUILDING

DATED: FEB. 17, 2005

*Peter S. Gordon*  
 PETER S. GORDON R.L.S. 2101

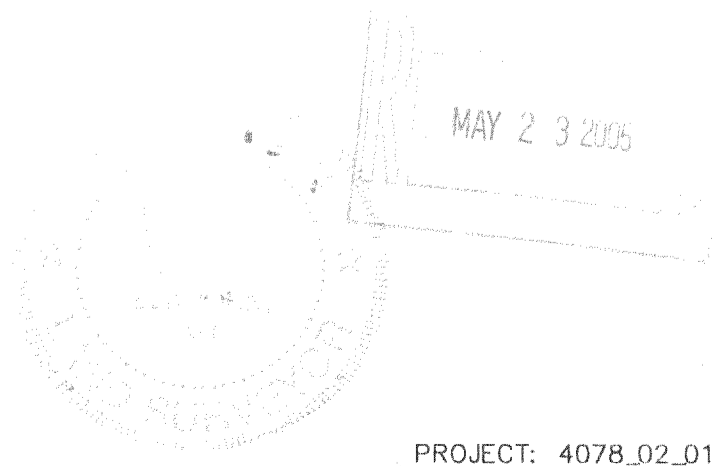

PROJECT: 4078\_02\_01  
 DATE: 02-17-2005  
 SHEET 1 OF 1

4/11/2005 2:15 PM Project: 4078\_02\_01 SURVEY

CHIL 05001

315 915