

FARRIS, HANSEN & ASSOCIATES, INC.

ENGINEERING — ARCHITECTURE — SURVEYING
 7 RIDGWAY COURT — P.O. BOX 437 — ELKHORN, WISCONSIN 53121
 PHONE: (262) 723-2098 FAX: (262) 723-5886

ASSIGNED THE N. LINE
 SW 1/4 SEC. 1-3-15
 N 88° 30' 40" E

PLAT OF SURVEY
 LOT 1 HILLSIDE TRAILS SUBDIVISION
 LOCATED IN THE NW 1/4 & NE 1/4 OF THE SW 1/4
 SECTION 1, TOWN 3 NORTH, RANGE 15 EAST
 WALWORTH COUNTY, WISCONSIN

— WORK ORDERED BY —
 BRIAN HELLER
 W8059 BAYVIEW DRIVE
 WHITEWATER, WI. 53190

⊙ = FOUND IRON REBAR STAKE

FEB 24 2005

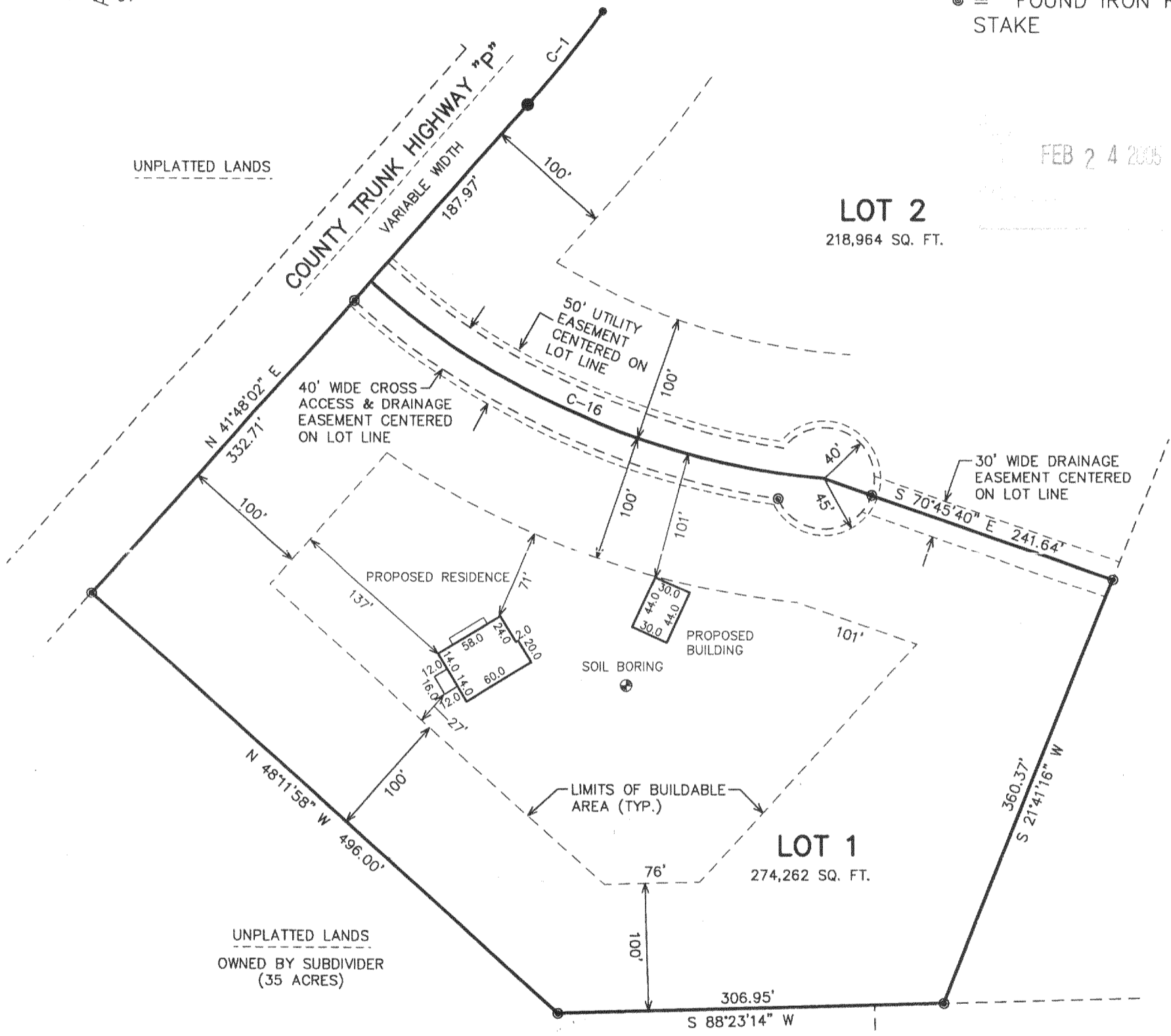

CURVE/LOT	TANGENT IN	RADIUS	CENT. ANG.	CHORD BRG	CHORD DIST	ARC	TANGENT OUT
C-16	S 48-11-58.0 E	620.00	36-51-32.0	S 66-37-44.0 E	392.01	398.85	S 85-03-30.0 E



NOTE: COPIES OF THIS MAP TO WHICH THE FOLLOWING CERTIFICATE WILL APPLY SHOW SURVEYOR'S ORIGINAL SEAL AND SIGNATURE IN RED INK. COPIES BY ANY OTHER MEANS MAY HAVE ALTERATIONS WHICH DO NOT REPRESENT THE SURVEYOR'S WORK PRODUCT.

I HEREBY CERTIFY THAT THE ABOVE DESCRIBED PROPERTY HAS BEEN SURVEYED UNDER MY DIRECTION AND THAT THE ABOVE MAP IS A TRUE REPRESENTATION THEREOF AND SHOWS THE SIZE AND LOCATION OF THE PROPERTY AND ITS EXTERIOR BOUNDARIES. THIS SURVEY IS MADE FOR THE USE OF THE PRESENT OWNERS OF THE PROPERTY, AND ALSO THOSE WHO PURCHASE, MORTGAGE, OR GUARANTEE THE TITLE THERETO WITHIN ONE YEAR FROM THE DATE HEREOF.

DATED: FEB. 17, 2005

Peter S. Gordon
 PETER S. GORDON R.L.S. 2101



PROJECT: 4078_02_01
 DATE: 02-17-2005
 SHEET 1 OF 1

Chil-1

FEB 17 2005

315-901