

PLAT OF SURVEY
 LOT 4 OF HILLSIDE TRAILS, A SUBDIVISION
 LOCATED IN PART OF THE NW 1/4 AND NE 1/4 OF THE SW 1/4 OF
 SECTION 1, TOWN 3 NORTH, RANGE 15 EAST, WALWORTH COUNTY, WISCONSIN

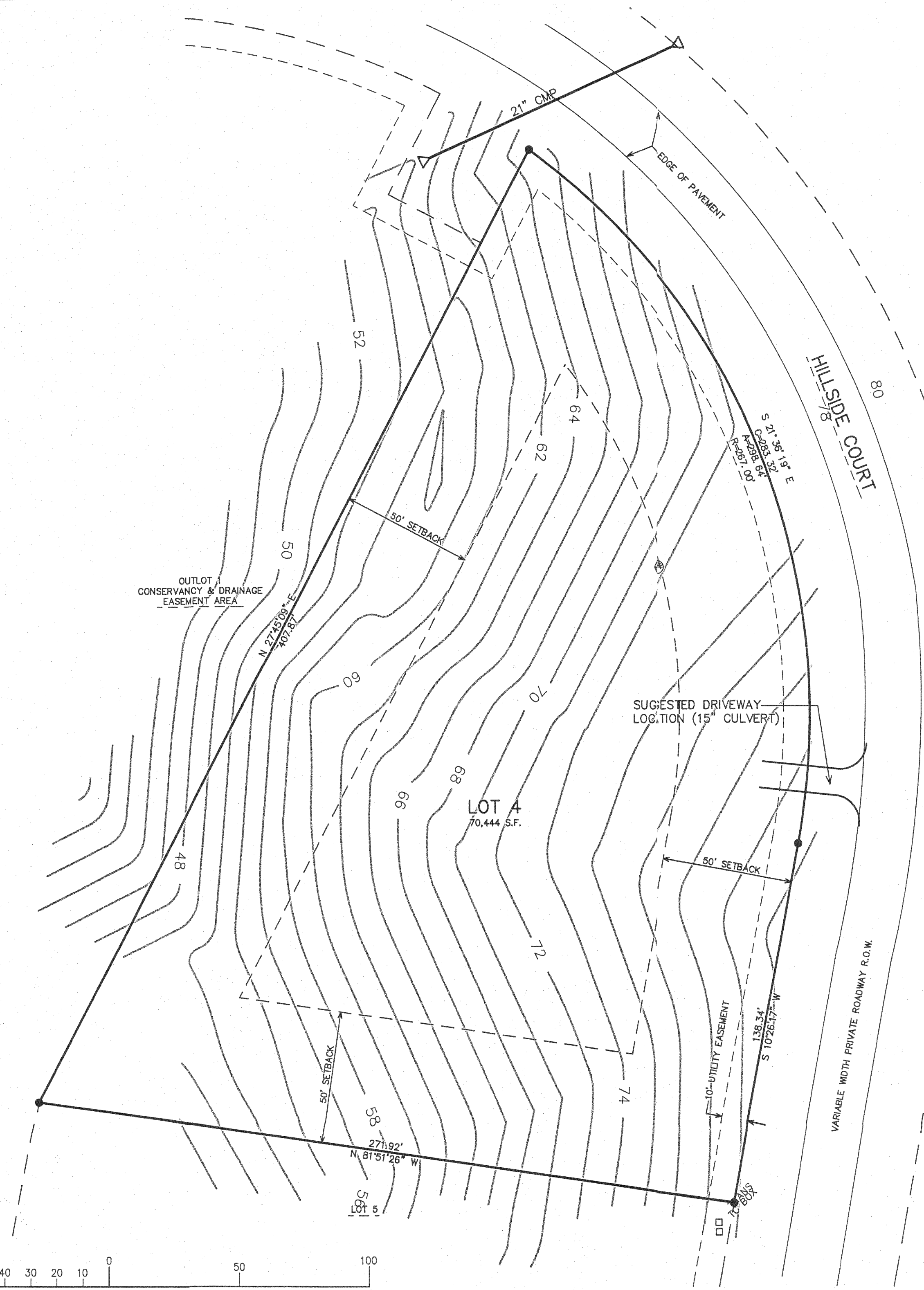
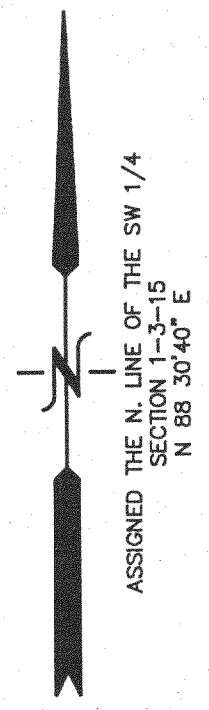

RECORDED
 FEB - 4 2005

LEGEND
 ● = FOUND IRON REBAR STAKE
 (XXX) = RECORDED AS

NOTE: COPIES OF THIS MAP TO WHICH THE FOLLOWING CERTIFICATE WILL APPLY SHOW THE SURVEYOR'S ORIGINAL SEAL AND SIGNATURE IN RED INK. COPIES BY ANY OTHER MEANS MAY HAVE ALTERATIONS WHICH DO NOT REPRESENT THE SURVEYOR'S WORK PRODUCT.

I HEREBY CERTIFY THAT THE ABOVE DESCRIBED PROPERTY HAS BEEN SURVEYED UNDER MY DIRECTION AND THAT THE ABOVE MAP IS A TRUE REPRESENTATION THEREOF AND SHOWS THE SIZE AND LOCATION OF THE PROPERTY AND ITS EXTERIOR BOUNDARIES. THIS SURVEY IS MADE FOR THE USE OF THE PRESENT OWNERS OF THE PROPERTY, AND ALSO THOSE WHO PURCHASE, MORTGAGE, OR GUARANTEE THE TITLE THERETO WITHIN ONE YEAR FROM THE DATE HEREOF.

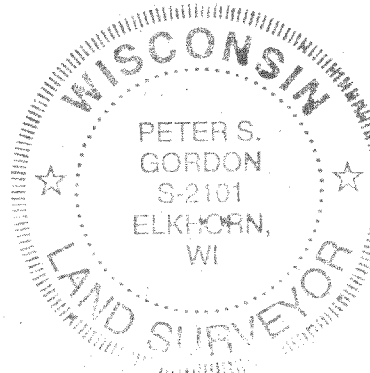

DATED: DECEMBER 28, 2004

Peter S. Gordon
 PETER S. GORDON R.L.S. 2101

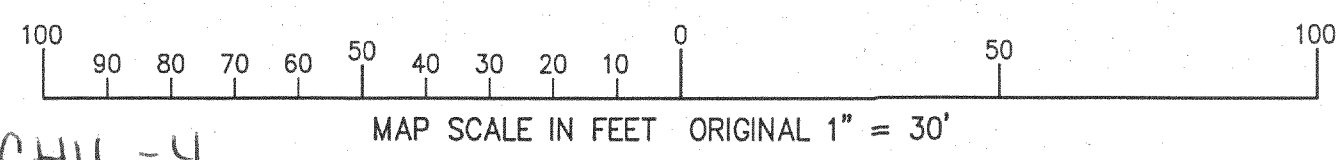

DEC 29 2004

12/28/2004 x:\Projects\4078_02\INDM\LOTS\Lot_4\SURVEY

CHIL-4

WORK ORDERED BY -
 COREY CHRISTIANSEN
 W926 DUSABLE DRIVE
 BURLINGTON, WI 53104

FARRIS, HANSEN & ASSOCIATES, INC.
 ENGINEERING - ARCHITECTURE - SURVEYING
 7 RIDGWAY COURT P.O. BOX 437
 ELKHORN, WISCONSIN 53121
 OFFICE: (262) 723-2098 FAX: (262) 723-5886

REVISIONS

PROJECT NO.
 4078.04
 DATE:
 12/28/2004
 SHEET NO.
 1 OF 1

315-895