

NOTES:

- () - Indicates Record Data
- R&M - Indicates Dist. Record & Measured
- - Indicates FD. 3/4" Rod Unless Otherwise Noted
- (xxx) - Indicates Existing Contour

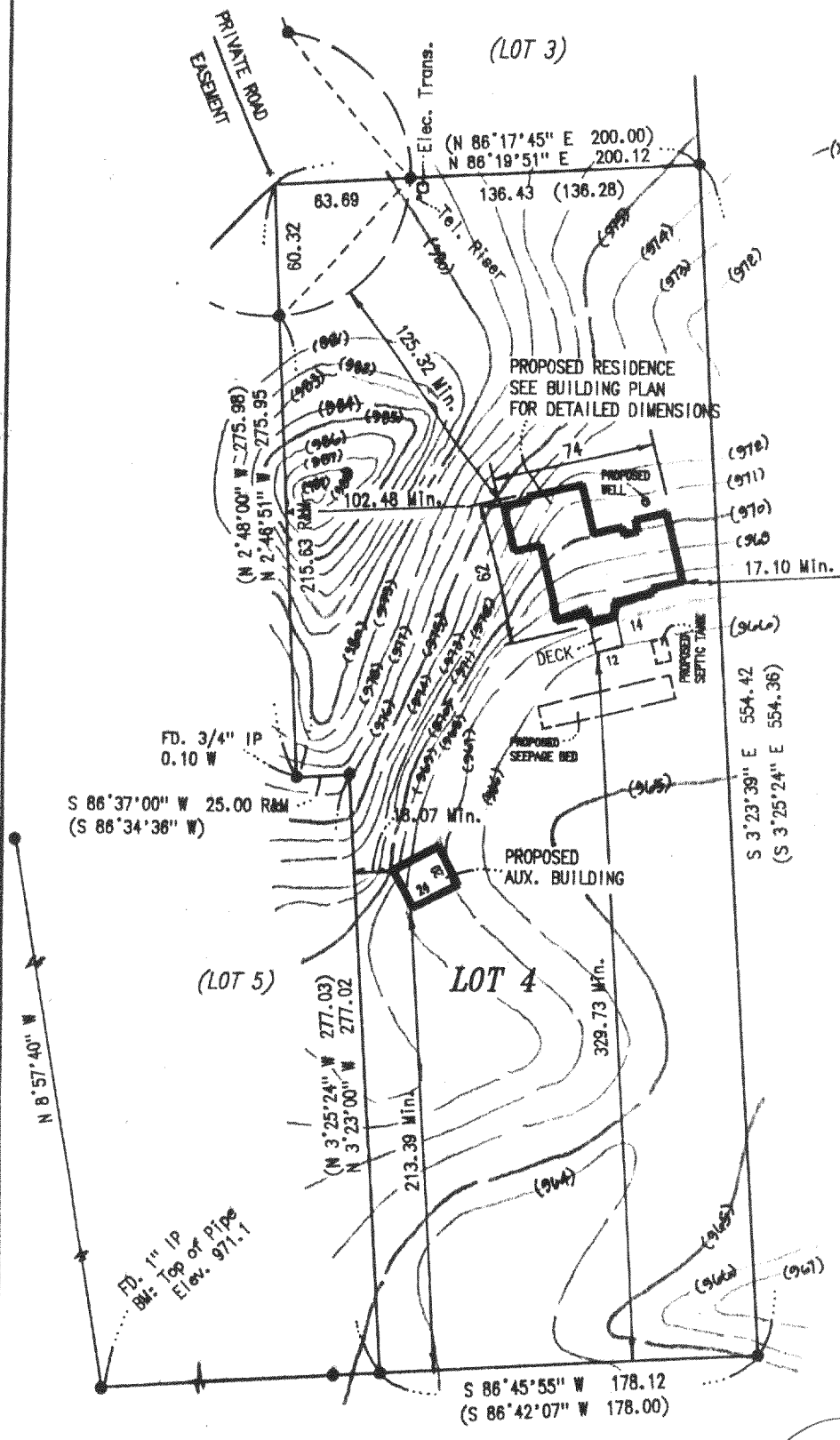

BASIS OF BEARINGS:
THE W. LINE OF LOT 5, MARSHALL HEIGHTS ADD. NO. 2
BEING N 8° 57' 40" W

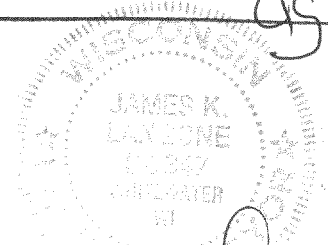
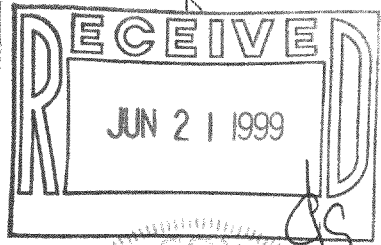

James K. Langone
5/23/99

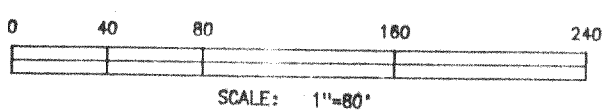

JAMES K. LANGONE		
LAND SURVEYS & CIVIL ENGINEERING		
N339 Co. Rd. "N" (Upper)		Whitewater, WI. 53190-2842 (414) 473-4119
SCALE	1" = 80'	APPROVED BY
DATE	5/23/99	DRAWN BY
		REVIS
SITE PLAN		
LOT 4, MARSHALL HEIGHTS ADD. NO. 2, TOWN OF RICHMOND, WALWORTH CO., WISCONSIN		
CLIENT	LANGE	DRAWING NUMBER
		99-124

315-674
CMH2-#