

PLAT OF SURVEY

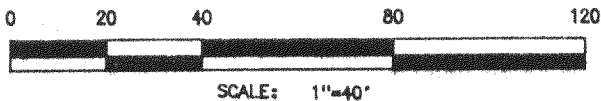

WHITEWATER LAKE

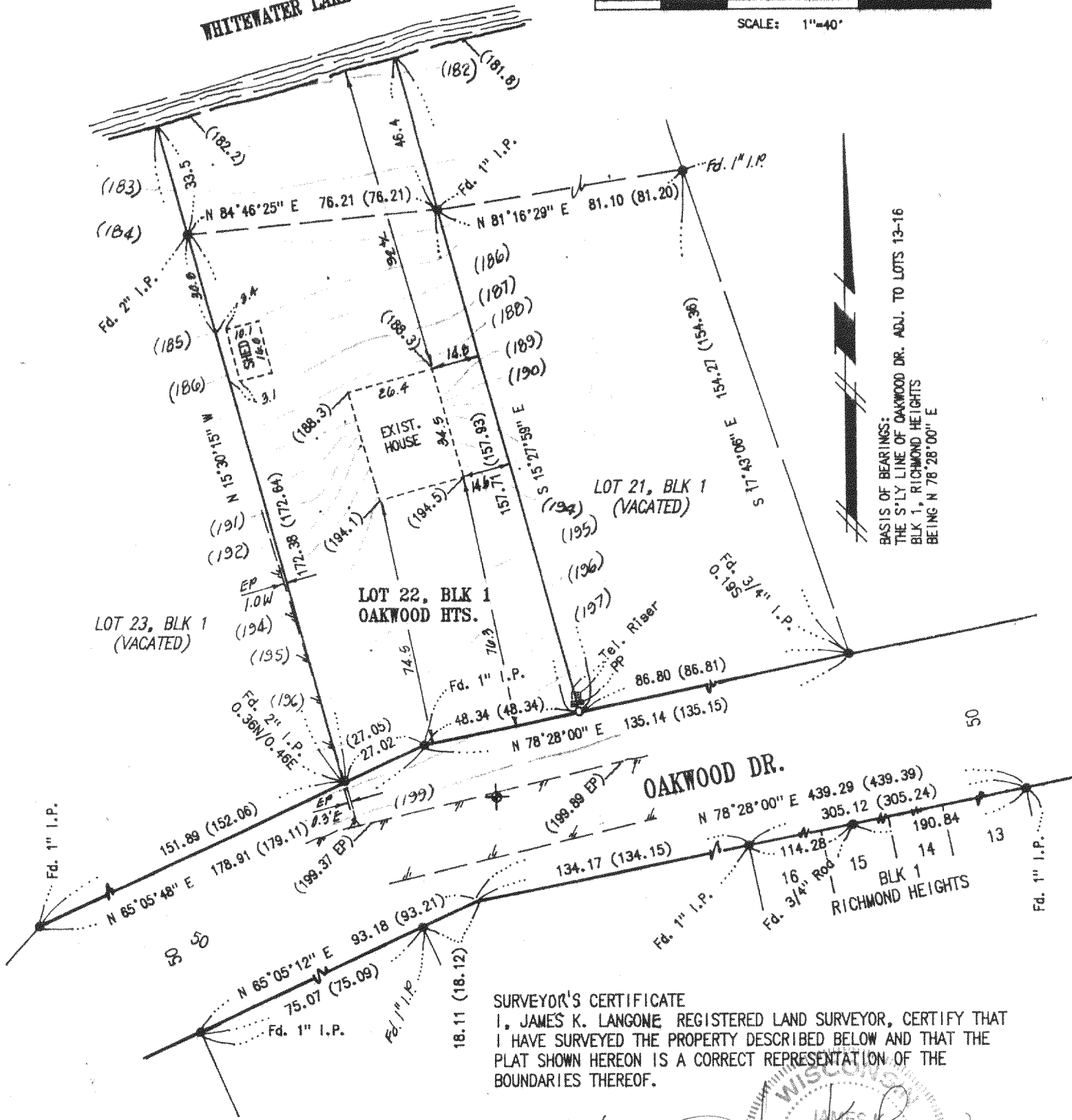

BASIS OF BEARINGS:
THE S'LY LINE OF OAKWOOD DR. ADJ. TO LOTS 13-16
BLK 1, RICHMOND HEIGHTS
BEING N 78°28'00" E

SURVEYOR'S CERTIFICATE

I, JAMES K. LANGONE REGISTERED LAND SURVEYOR, CERTIFY THAT I HAVE SURVEYED THE PROPERTY DESCRIBED BELOW AND THAT THE PLAT SHOWN HEREON IS A CORRECT REPRESENTATION OF THE BOUNDARIES THEREOF.

DATE: 4/22/97

JAMES K. LANGONE
REGISTERED LAND SURVEYOR, S-1347

REVISED: 4/22/97

NOTES:

- — Indicates SET 3/4" x 24" Iron Rod
 - () — Indicates Record Distance
 - — Indicates Mnt. Fd. As Noted
 - R&M — Indicates Distance Record & Measured
 - ◆ — Set Conc. Nail in Pavement for TBM
- ASSUMED ELEVATION: 200.00

ELEVATION NOTES:

ELEVATION MAIN FLOOR: 196.72 Based on Front Door Threshold
ELEVATION TOP OF FOUNDATION: 195.8

LEGAL DESCRIPTION:

LOCATED IN THE NW 1/4 OF THE SE 1/4, SEC. 3, T3N, R15E, IN THE TOWN OF RICHMOND, WALWORTH COUNTY, WI.

LOT 22, BLOCK 1, OAKWOOD HEIGHTS SUBDIVISION

315-574

Cows-11

SHEET 1 OF 1
4/18/97

JAMES K. LANGONE
LAND SURVEYS & CIVIL ENGINEERING

JN: 97-116