

ABERNATHY and ASSOCIATES
Kenneth B. Abernathy Jr.
 Wisconsin Registered Land Surveyor S-1594

Rt. 3, Box 273
 Elkhorn, Wisconsin 53121
 Phone: (414) 723-4260 (office)
 (414) 723-4813 (residence)

PLAT OF SURVEY

LOT 2 OF PINE EDGE SUBDIVISION
 LOCATED IN THE SOUTH 1/2 OF
 THE NORTHEAST 1/4 OF SECTION
 16, TOWN 3 NORTH, RANGE 15
 EAST, TOWN OF RICHMOND,
 WALWORTH COUNTY, WISCONSIN.

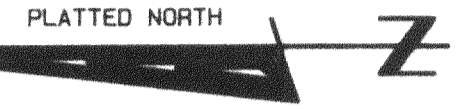

SCALE 1" = 50 FEET

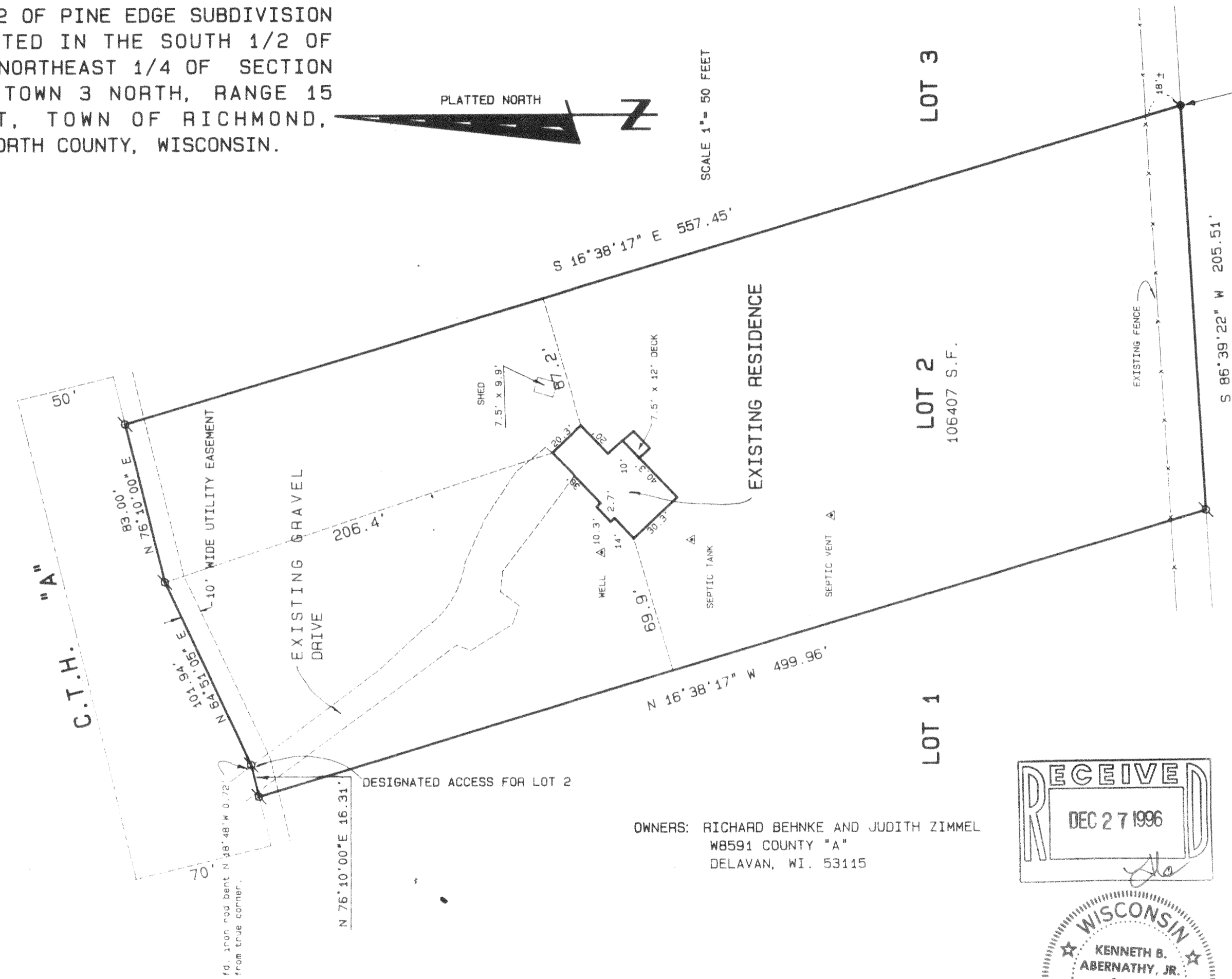

Legend

- ⊗ FOUND IRON PIPE
- FOUND IRON ROD
- FOUND BRASS CAPPED MONUMENT
- ⊕ FOUND CONCRETE MONUMENT
- + CHISEL CUT IN CONCRETE
- SET IRON ROD, 24" LONG, WEIGHING 1.5 LBS./LINEAL FT., 3/4" DIA.
- SET IRON ROD, 30" LONG, WEIGHING 4.5 LBS./LINEAL FT., 1-11/16" DIA.
- (xx) RECORDED AS DIMENSION
- x-x- EXISTING FENCE

SCALE: 1" = 50 FEET

OWNERS: RICHARD BEHNKE AND JUDITH ZIMMEL
 W8591 COUNTY "A"
 DELAVAN, WI. 53115

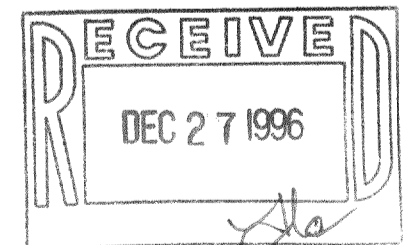

"I hereby certify that I have surveyed the above described property and that the above map is a true representation thereof and shows the size and location of the property, its exterior boundaries, the location of all visible structures and dimensions of all principal buildings thereon, boundary fences, apparent easements, roadways and visible encroachments, if any."

"This survey is made for the use of the present owners of the property, and also those who purchase, mortgage, or guarantee the title thereto within one year from date hereof."

Kenneth B. Abernathy, Jr.
 KENNETH B. ABERNATHY, JR.
 WISCONSIN REGISTERED LAND SURVEYOR,
 S-1594
 Date: SEPT. 9, 1996 Job No. 92.714

CP-2
 315-561