

PLAT OF SURVEY

LOCATION: N2253 Oakwood Road, Richmond, Wisconsin

LEGAL DESCRIPTION: Lot 12 in Block 1 in OAKWOOD HEIGHTS SUBDIVISION, located in the Northeast 1/4 of the Southeast 1/4, the Northwest 1/4 of the Southeast 1/4, and the Southwest 1/4 of the Southeast 1/4 of Section 3, Town 3 North, Range 15 East, in the Town of Richmond, Walworth County, Wisconsin.

October 28, 1991

Survey No. 79855

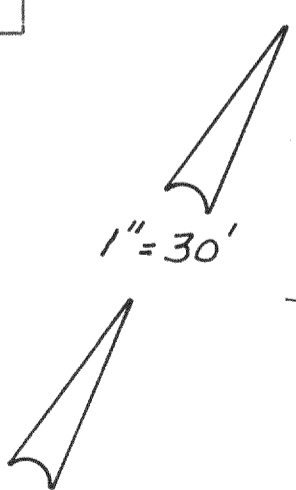
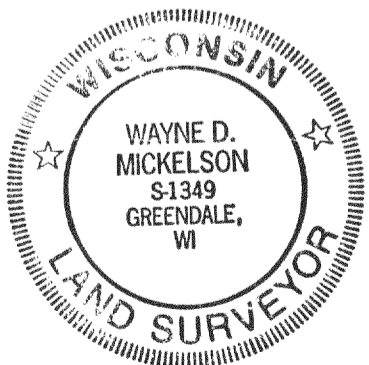
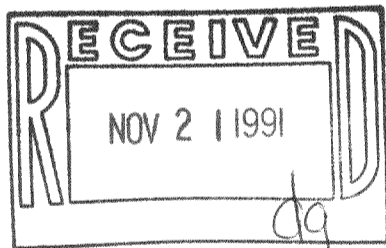
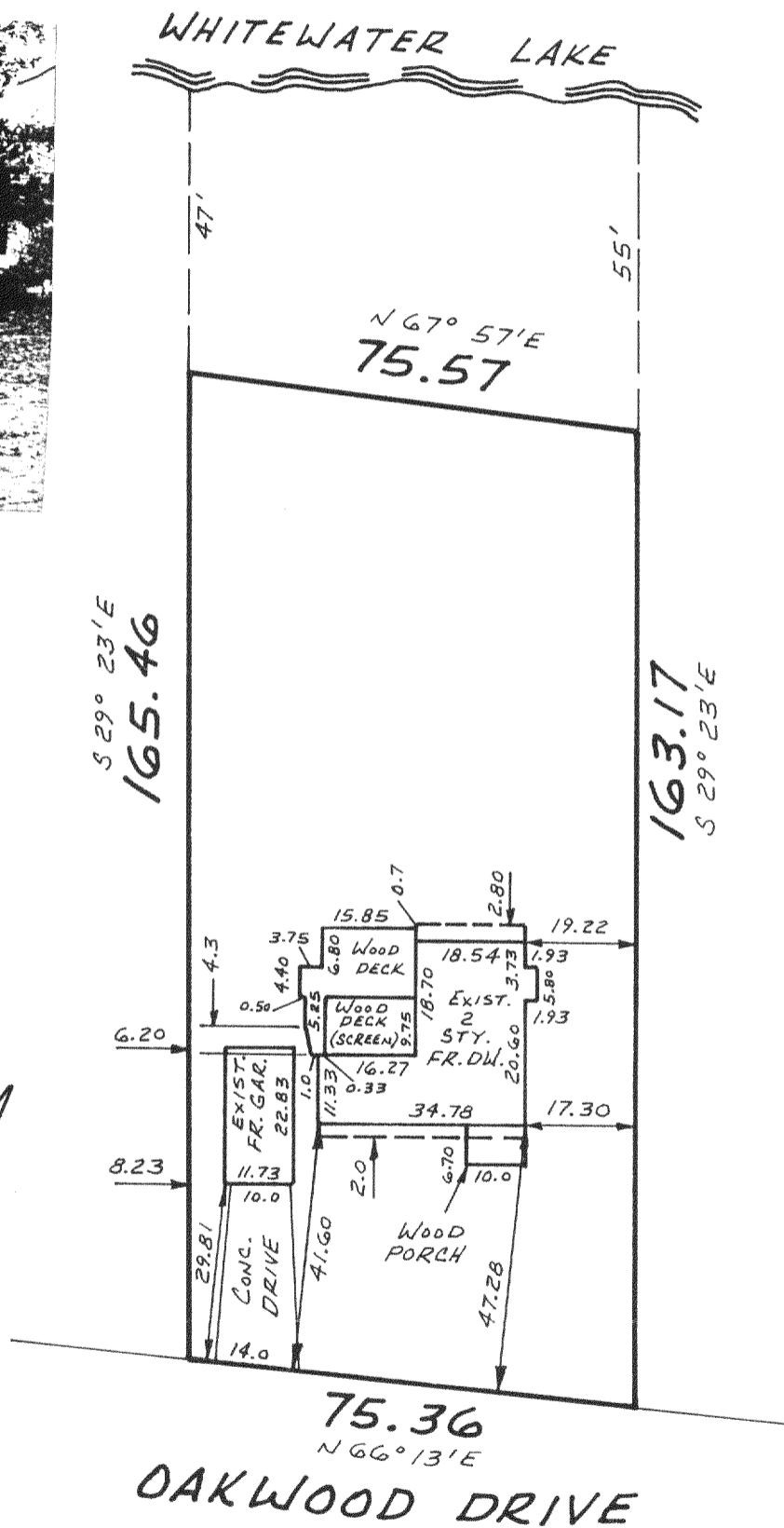
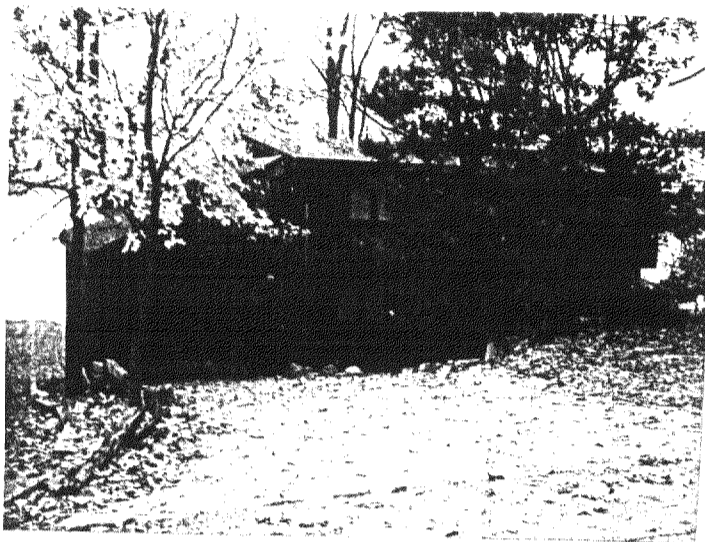

METROPOLITAN SURVEY SERVICE, INC.
REGISTERED LAND SURVEYORS
9415 W. FOREST HOME AVE., SUITE 107 HALES CORNERS, WI 53130
529-5380

Mortgage Inspection

Monumentation has been waived in accordance with A-5 5.01 (b) of the Wisconsin Administrative Code.

I HEREBY CERTIFY THAT I HAVE SURVEYED THE ABOVE DESCRIBED PROPERTY AND THAT THE ABOVE MAP IS A TRUE REPRESENTATION THEREOF AND SHOWS THE SIZE AND LOCATION OF THE PROPERTY, ITS EXTERIOR BOUNDARIES, THE LOCATION OF ALL VISIBLE STRUCTURES AND DIMENSIONS OF ALL PRINCIPAL BUILDINGS THEREON, BOUNDARY FENCES, APPARENT EASEMENTS AND ROADWAYS AND VISIBLE ENCROACHMENTS, IF ANY.

THIS SURVEY IS MADE FOR THE EXCLUSIVE USE OF THE PRESENT OWNERS OF THE PROPERTY, AND ALSO THOSE WHO PURCHASE, MORTGAGE, OR GUARANTEE THE TITLE THERETO WITHIN ONE (1) YEAR FROM DATE HEREOF.

SIGNED *Wayne D. Mickelson*

Wayne D. Mickelson
Registered Land Surveyor S-1349

315-304

COWS 00008