

# PLAT OF SURVEY

## LOT 5 OF CLIFF'S VIEW SUBDIVISION

LOCATED IN PART OF THE NE 1/4 AND NW 1/4 OF THE NW 1/4 OF SECTION 3,  
TOWN 3 NORTH, RANGE 15 EAST, WALWORTH COUNTY, WISCONSIN

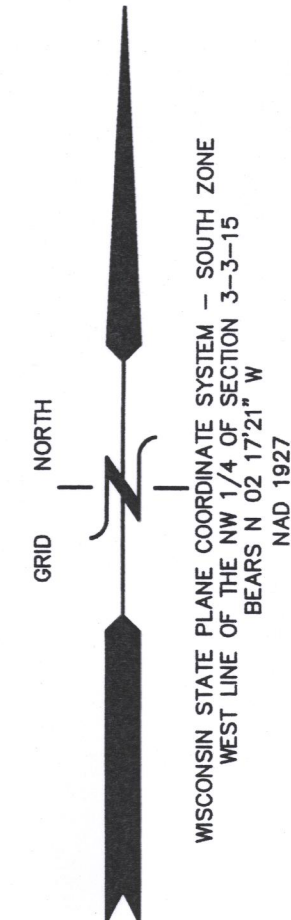

- LEGEND
- = FOUND IRON PIPE STAKE, 1 3/8" O.D.
  - = FOUND IRON REBAR STAKE, 3/4" DIA.
  - ▣ = FOUND CONCRETE COUNTY MONUMENT W/ BRASS CAP
  - = SET SOLID ROUND IRON BAR STAKE, 1 5/16" x 30" x 4.60 lbs./ft.
- [XXX] = RECORDED AS
- ALL OTHER LOTS AND OUTLOT CORNERS ARE SET IRON REBAR STAKES, 3/4"x24"x1.50 lbs./ft. DISTANCES SHOWN ALONG THE CURVES REPRESENT ARC DISTANCES

DISTANCES SHOWN ALONG THE CURVES REPRESENT ARC DISTANCES

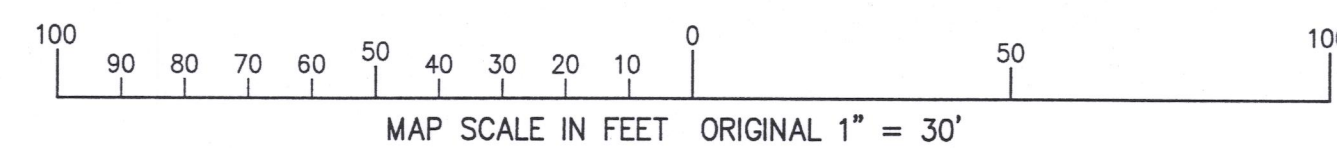

UNPLATTED LANDS

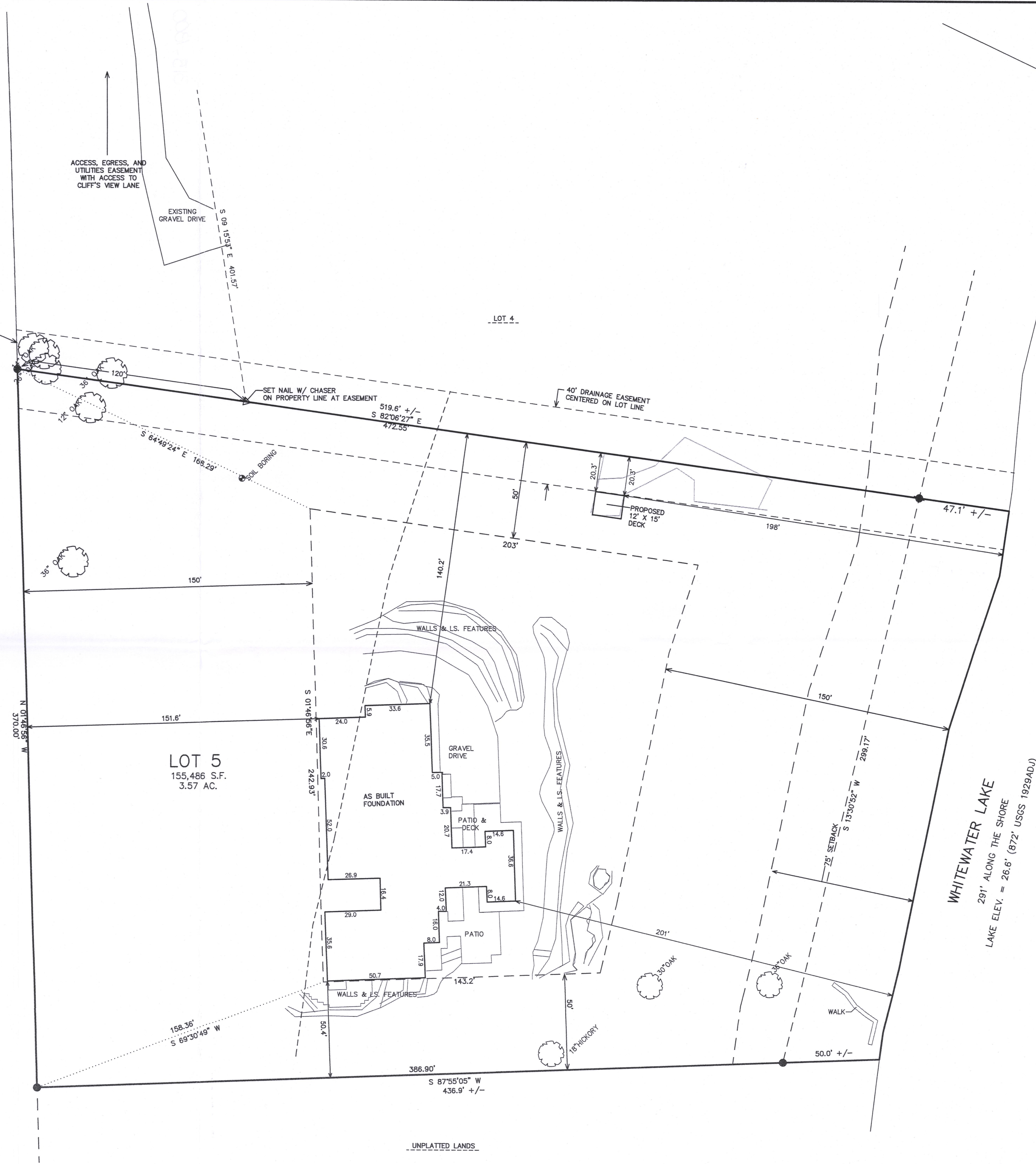

NOTE: COPIES OF THIS MAP TO WHICH THE FOLLOWING CERTIFICATE WILL APPLY SHOW THE SURVEYOR'S ORIGINAL SEAL AND SIGNATURE IN RED INK. COPIES BY ANY OTHER MEANS MAY HAVE ALTERATIONS WHICH DO NOT REPRESENT THE SURVEYOR'S WORK PRODUCT.

I HEREBY CERTIFY THAT THE ABOVE DESCRIBED PROPERTY HAS BEEN SURVEYED UNDER MY DIRECTION AND THAT THE ABOVE MAP IS A TRUE REPRESENTATION THEREOF AND SHOWS THE SIZE AND LOCATION OF THE PROPERTY AND ITS EXTERIOR BOUNDARIES. THIS SURVEY IS MADE FOR THE USE OF THE PRESENT OWNERS OF THE PROPERTY, AND ALSO THOSE WHO PURCHASE, MORTGAGE, OR GUARANTEE THE TITLE THERETO WITHIN ONE YEAR FROM THE DATE HEREOF.

DATED: OCTOBER 7, 2005

REVISED 04-03-2009  
RESURVEYED

REVISED 09-30-2010  
ADD DETAIL

REVISED 04-03-2017  
TO SHOW WALLS, DRIVES, AND PROPOSED DECK

REVISED 01-10-2012  
TO SHOW SIZE & LOCATION OF  
AS BUILT FOUNDATION

PETER S. GORDON R.L.S. 2101

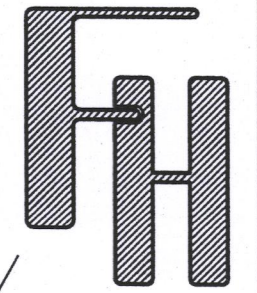
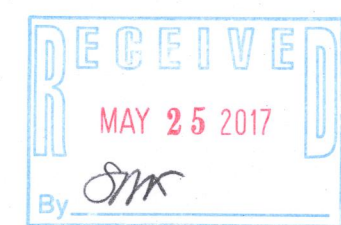
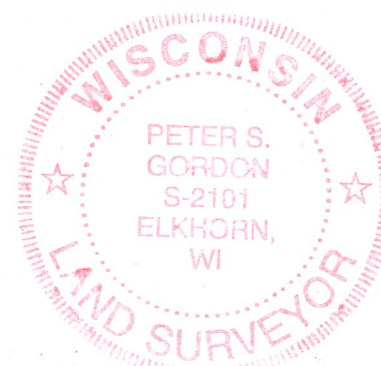

WORK ORDERED BY -  
LARRY KEYES  
1023 MADISON STREET  
OAK PARK, IL. 60302

FARRIS, HANSEN & ASSOCIATES, INC.  
ENGINEERING - ARCHITECTURE - SURVEYING  
7 RIDGWAY COURT P.O. BOX 437  
ELKHORN, WISCONSIN 53121  
OFFICE: (262) 723-2098 FAX: (262) 723-5686

REVISIONS

PROJECT NO.  
6189.5

DATE  
10-24-2005

SHEET NO.  
1 OF 1

APR 03 2017

4/25/2017 X:\Projects\6189\Drawings\LOT5\PERMIT2017

CCV-5

315-1300