

ABELL  
SURVEYING & MAPPING

1140 SEQUOIA STREET • DELAVAN, WISCONSIN 53115  
262-728-6737

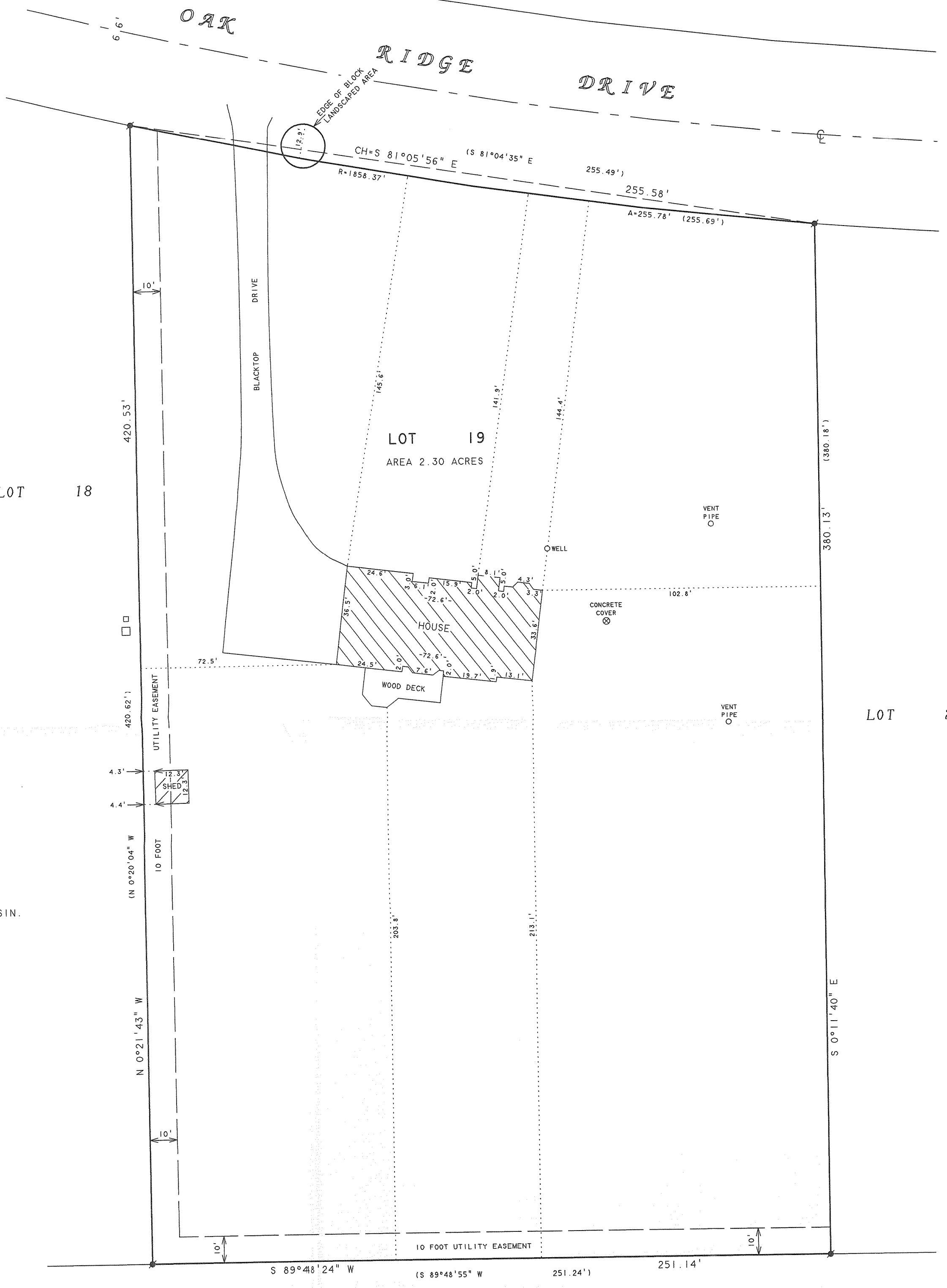

NOTE: BEARINGS ARE REFERENCED TO THE RECORDED SUBDIVISION PLAT.



SCALE 1"=30'

LEGEND

- ⊙ - IRON ROD FOUND
- - UTILITY PEDS.
- ( ) - RECORDED AS

LOT 18

LOT 20

PLAT OF SURVEY OF

LOT 19, MEADOWWOOD, LOCATED IN T3N, R15E, TOWNSHIP 3 NORTH, RANGE 15 EAST, TOWN OF RICHMOND, WALWORTH COUNTY, WISCONSIN.

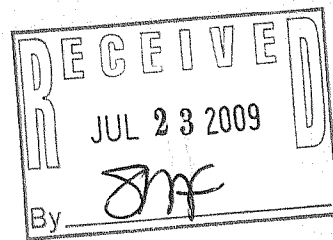

I HEREBY CERTIFY THAT I HAVE SURVEYED THE ABOVE DESCRIBED PROPERTY AND THAT THE ABOVE MAP IS A TRUE REPRESENTATION THEREOF AND SHOWS THE SIZE AND LOCATION OF THE PROPERTY, ITS EXTERIOR BOUNDARIES, THE LOCATION OF ALL VISIBLE STRUCTURES AND DIMENSIONS OF ALL PRINCIPAL BUILDINGS THEREON, BOUNDARY FENCES, APPARENT EASEMENTS, ROADWAYS AND VISIBLE ENCROACHMENTS, IF ANY, TO THE BEST OF MY KNOWLEDGE AND BELIEF.

THIS SURVEY IS MADE FOR THE USE OF THE PRESENT OWNERS OF THE PROPERTY, AND ALSO THOSE WHO PURCHASE, MORTGAGE, OR GUARANTEE THE TITLE THERETO WITHIN ONE (1) YEAR FROM DATE HEREON.

*David F. Abell*  
DAVID F. ABELL  
WISCONSIN REGISTERED LAND SURVEYOR, S-1596

ORDERED BY: SHARI SEVERSON  
7527 OAK RIDGE DRIVE  
DELAVAN, WI 53115

July 9, 2009  
DATE  
JOB NUMBER - 09027  
NOTE: THIS IS NOT A CERTIFIED COPY UNLESS SEALED.