

PLAT OF SURVEY

MASTERCRAFT BUILDERS
SINCLAIRE

LOCATION: Partridge Woods Court, Lyons, Wisconsin

LEGAL DESCRIPTION: Lot 3 in PARTRIDGE WOODS, a subdivision located in the Northeast 1/4, the Southeast 1/4 and the Southwest 1/4 of Section 23, Town 2 North, Range 18 East, Town of Lyons, Walworth County, Wisconsin.

April 9, 1998
Revised and Restaked June 11, 1998

Survey No. 89357

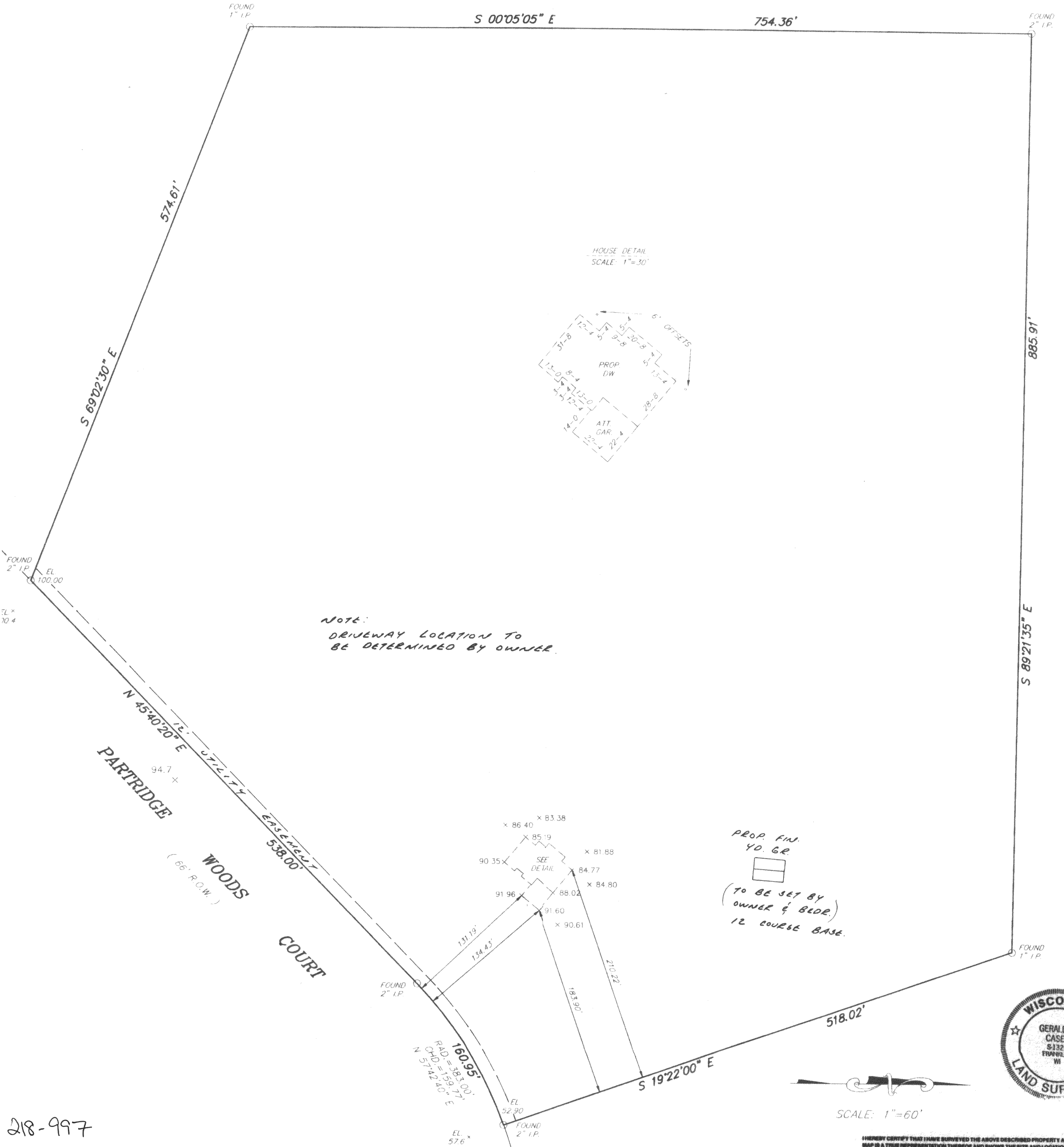
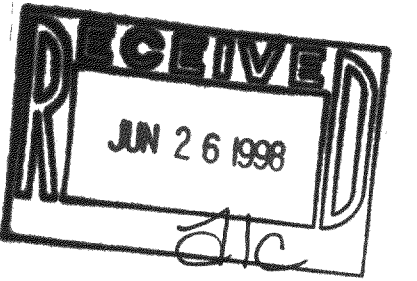

NOTE:
DRIVEWAY LOCATION TO
BE DETERMINED BY OWNER.

PROP. FIN.
40' GR.
(TO BE SET BY
OWNER & Bldr.)
12 COURSE BASE.



SCALE: 1"=60'

I HEREBY CERTIFY THAT I HAVE SURVEYED THE ABOVE DESCRIBED PROPERTY AND THAT THE MAP IS A TRUE REPRESENTATION THEREOF AND SHOWS THE SIZE AND LOCATION OF THE PROPERTY AND ITS EXTERIOR BOUNDARIES, THE LOCATION OF ALL VISIBLE STRUCTURES AND DISTINCTION PRINCIPAL BUILDINGS THEREON, BOUNDARY FENCES, APPARENT EASEMENTS AND ROAD VISIBLE ENCROACHMENTS, IF ANY.

SIGNED: *Gerald E. Casey*
Gerald E. Casey
Registered Land Surveyor 5-1329

SURVEY # 89357

METROPOLITAN SURVEY SERVICE, INC.
REGISTERED LAND SURVEYORS
9415 W. FOREST HOME AVE., SUITE 202, MALES CORNERS, WI 53150
PH. 528-6380 FAX 528-8787

NPRW-3

218-997