

PLAT OF SURVEY

PATHFINDER SURVEYING
FORMERLY KOLB LAND CONSULTING
929 WILLIAMS STREET LAKE GENEVA, WI. 53147
(414) 870-1894

ORDERED BY: JAMES E. PERLEBERG
1462 SUNRISE TRAIL
BURLINGTON, WI.

DATE: 3-28-1998

DESCRIPTION: UNIT 159 COUNTRY ESTATES CONDO LOCATED IN THE NORTHEAST 1/4 OF SECTION 7 AND THE NORTHWEST 1/4 OF SECTION 8 ,
T. 2. N. , R. 18. E. WALWORTH COUNTY , WISCONSIN.

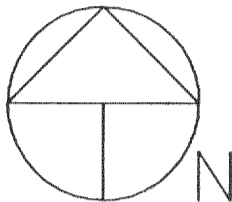

SCALE 1" = 20'

PRAIRIE LANE (36' WIDE)

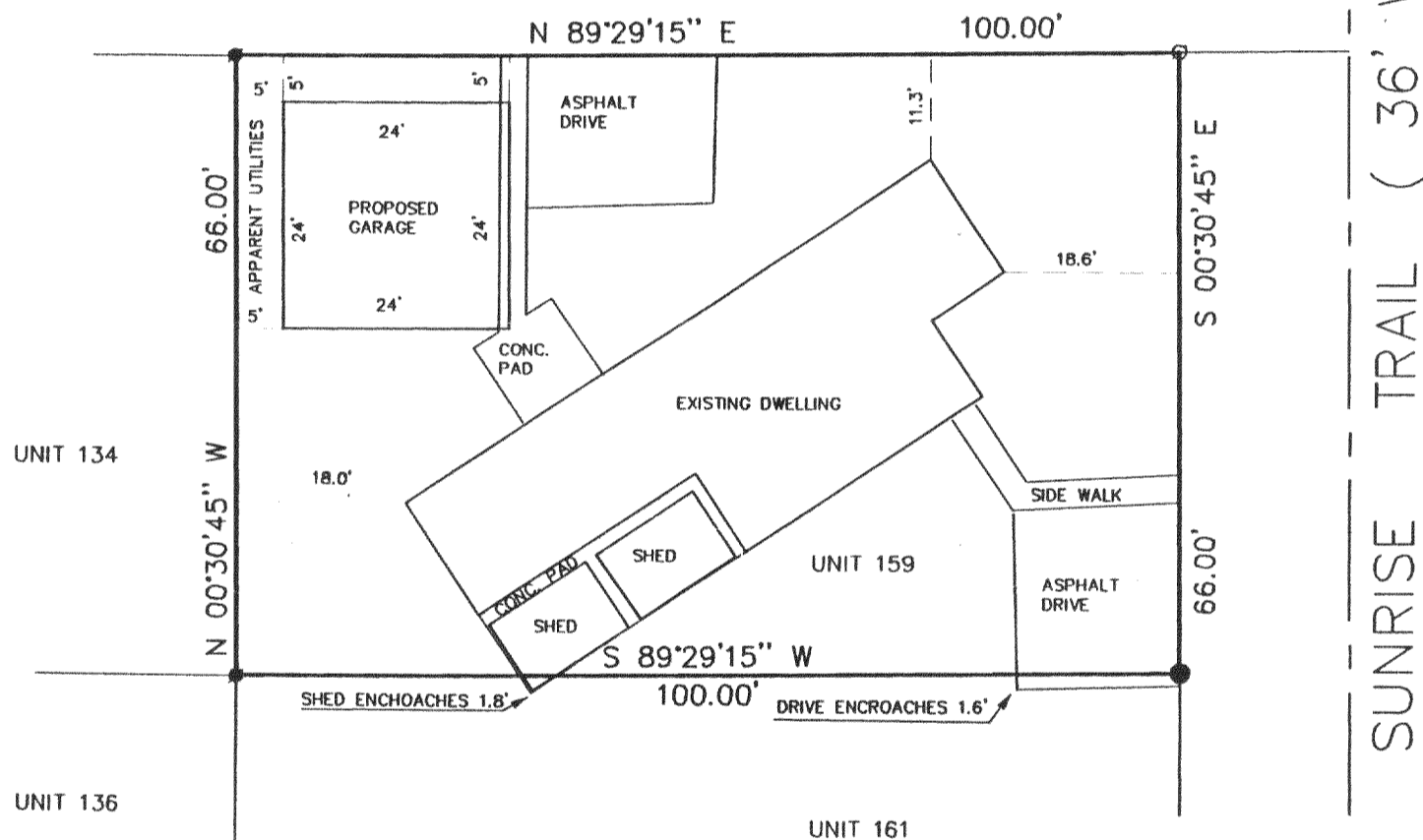

LEGEND

- FOUND 1 IN. IRON PIPE
- SET 1 IN. IRON PIPE
- SET RAIL ROAD SPIKE IN ASPHALT

THE ABOVE MAP IS A TRUE REPRESENTATION THEREOF AND SHOWS THE SIZE AND LOCATION OF ALL THE PROPERTY, EXTERIOR BOUNDARIES, THE LOCATION OF ALL VISIBLE BOUNDARY FENCES , APPARENT EASEMENTS , ROADWAYS AND VISIBLE ENCROACHMENTS , IF ANY

THIS SURVEY IS MADE FOR THE USE OF THE PRESENT OWNERS OF THE PROPERTY , AND ALSO THOSE WHO PURCHASE , MORTGAGE OR GURANTEE TITLE THERETO WITHIN ONE (1) YEAR FROM DATE HERETO.

John P. Krott
JOHN P. KROTT , R.L.S. 2258

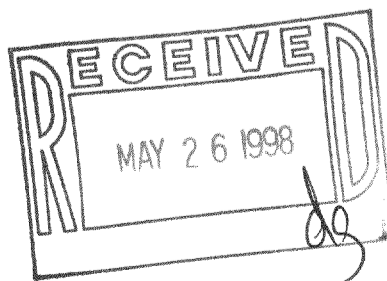

NOTE: THIS IS NOT A CERTIFIED COPY
UNLESS SEAL IS IN RED.

JOB NUMBER: 98037 2-18-NCS00159

NCS-159
218-996