

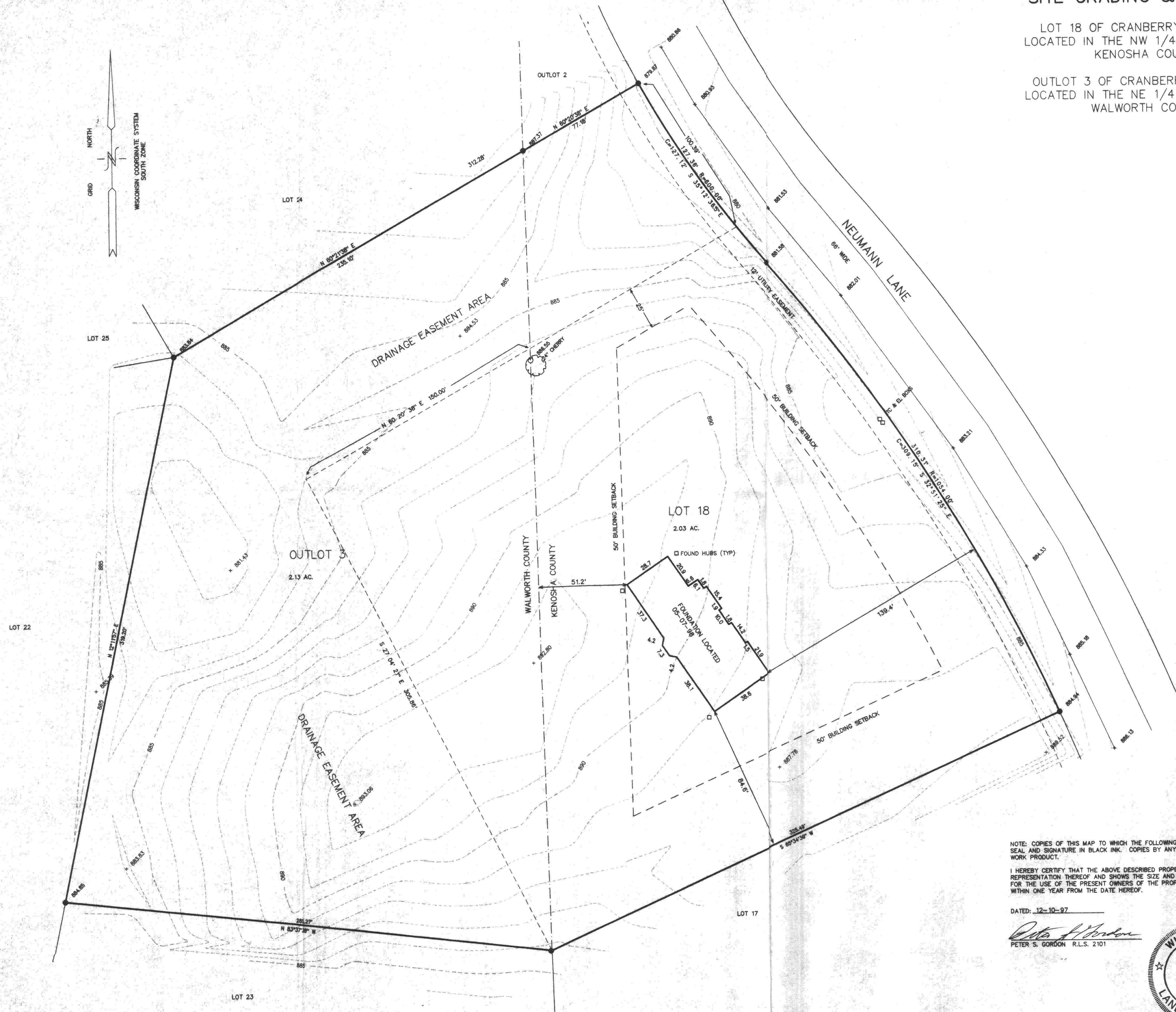

# BOUNDARY SURVEY & TOPOGRAPHIC MAPPING SITE GRADING & EROSION CONTROL PLAN

LOT 18 OF CRANBERRY KNOLLS, A SUBDIVISION  
LOCATED IN THE NW 1/4 OF SECTION 31, T2N, R19E  
KENOSHA COUNTY, WISCONSIN

&  
OUTLOT 3 OF CRANBERRY KNOLLS, A SUBDIVISION  
LOCATED IN THE NE 1/4 OF SECTION 36, T2N, R18E  
WALWORTH COUNTY, WISCONSIN

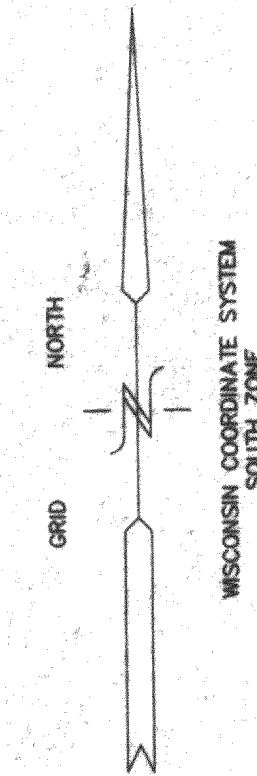

- FOUND IRON REBAR STAKE
- FOUND IRON PIPE STAKE

NOTE: COPIES OF THIS MAP TO WHICH THE FOLLOWING CERTIFICATE WILL APPLY ARE BLUE LINE PRINTS SHOWING SURVEYOR'S ORIGINAL SEAL AND SIGNATURE IN BLACK INK. COPIES BY ANY OTHER MEANS MAY HAVE ALTERATIONS WHICH DO NOT REPRESENT THE SURVEYOR'S WORK PRODUCT.

I HEREBY CERTIFY THAT THE ABOVE DESCRIBED PROPERTY HAS BEEN SURVEYED UNDER MY DIRECTION AND THAT THE ABOVE MAP IS A TRUE REPRESENTATION THEREOF AND SHOWS THE SIZE AND LOCATION OF THE PROPERTY AND ITS EXTERIOR BOUNDARIES. THIS SURVEY IS MADE FOR THE USE OF THE PRESENT OWNERS OF THE PROPERTY, AND ALSO THOSE WHO PURCHASE, MORTGAGE, OR GUARANTEE THE TITLE THERETO WITHIN ONE YEAR FROM THE DATE HEREOF.

DATED: 12-10-97 REVISED 05-07-98 TO SHOW SIZE & LOCATION OF FOUNDATION AS BUILT

*Peter S. Gordon*  
PETER S. GORDON R.L.S. 2101

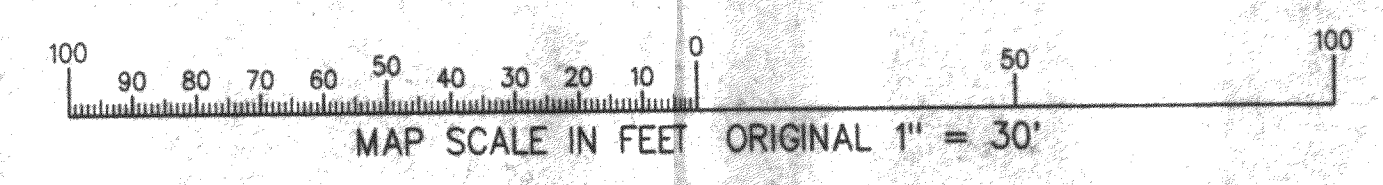
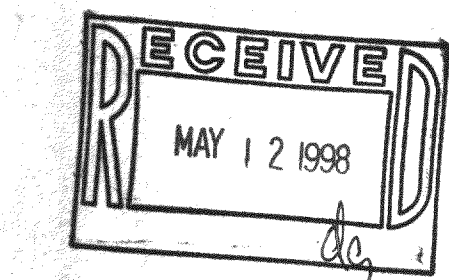
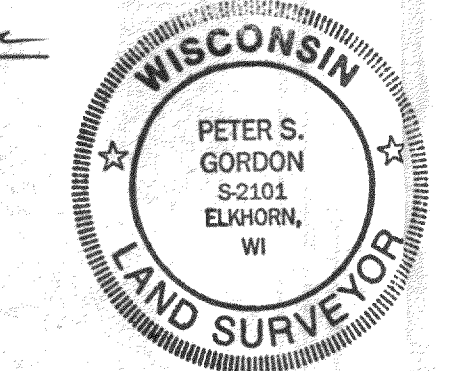

**FARRIS, HANSEN & ASSOCIATES, INC.**  
Engineering, Architecture, Surveying  
7 Ridgway Court P. O. Box 437  
ELKHORN, WISCONSIN 53121  
Office: (414) 723-2098  
Fax: (414) 723-5886

REVISIONS

PROJECT NO.  
4171.18  
DATE  
12-10-97  
SHEET NO.  
1 OF 1

NCK-31  
2/8-992