

BOUNDARY & TOPOGRAPHIC SURVEY SITE, GRADING & EROSION CONTROL PLAN

LOT 27 OF CRANBERRY KNOLLS

A SUBDIVISION LOCATED IN THE NE 1/4 & THE SE 1/4 OF THE NE 1/4
SECTION 36, TOWN 2 NORTH, RANGE 18 EAST
WALWORTH COUNTY, WISCONSIN

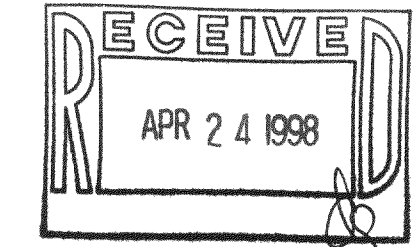

CONSTRUCTION SEQUENCE

- 1) SILT FENCING INSTALLED.
- 2) VEGETATION TO BE CLEARED.
- 3) TOPSOIL STRIPPED.
- 4) FOUNDATIONS DUG & POURED.
- 5) WALLS BACKFILLED.
- 6) SIDES TOPSOILED.
- 7) FRAMING & HOME CONSTRUCTION COMPLETED.
- 8) DRIVE & LANDSCAPING COMPLETED.

AREA TO BE RESTORED WITH TOPSOIL AS SOON AFTER FOUNDATION AND FRAMING AS POSSIBLE FOLLOWED WITH GRASS SEEDING AND MULCH.

NO LARGE TRIBUTARY DRAINAGE CROSSES THIS, ONLY LOCALIZED LOT DRAINAGE.

NO WETLAND OR FLOODPLAIN EXISTS ON THIS LOT.

NOTE: ALL SILT FENCING SHALL BE MAINTAINED IN A STABLE CONDITION FULLY BRACED AND STAKED TO PREVENT MOVEMENT BY RUNOFF UNTIL A DENSE TURF IS ESTABLISHED OVER ALL DISTURBED GROUND SURFACES. DURING OR AFTER EVERY STORM THEY SHALL BE CHECKED. ACCUMULATIONS OF SILT TOPSOIL AND ANY OTHER CONSTRUCTION DEBRIS SHALL BE ROUTINELY REMOVED.

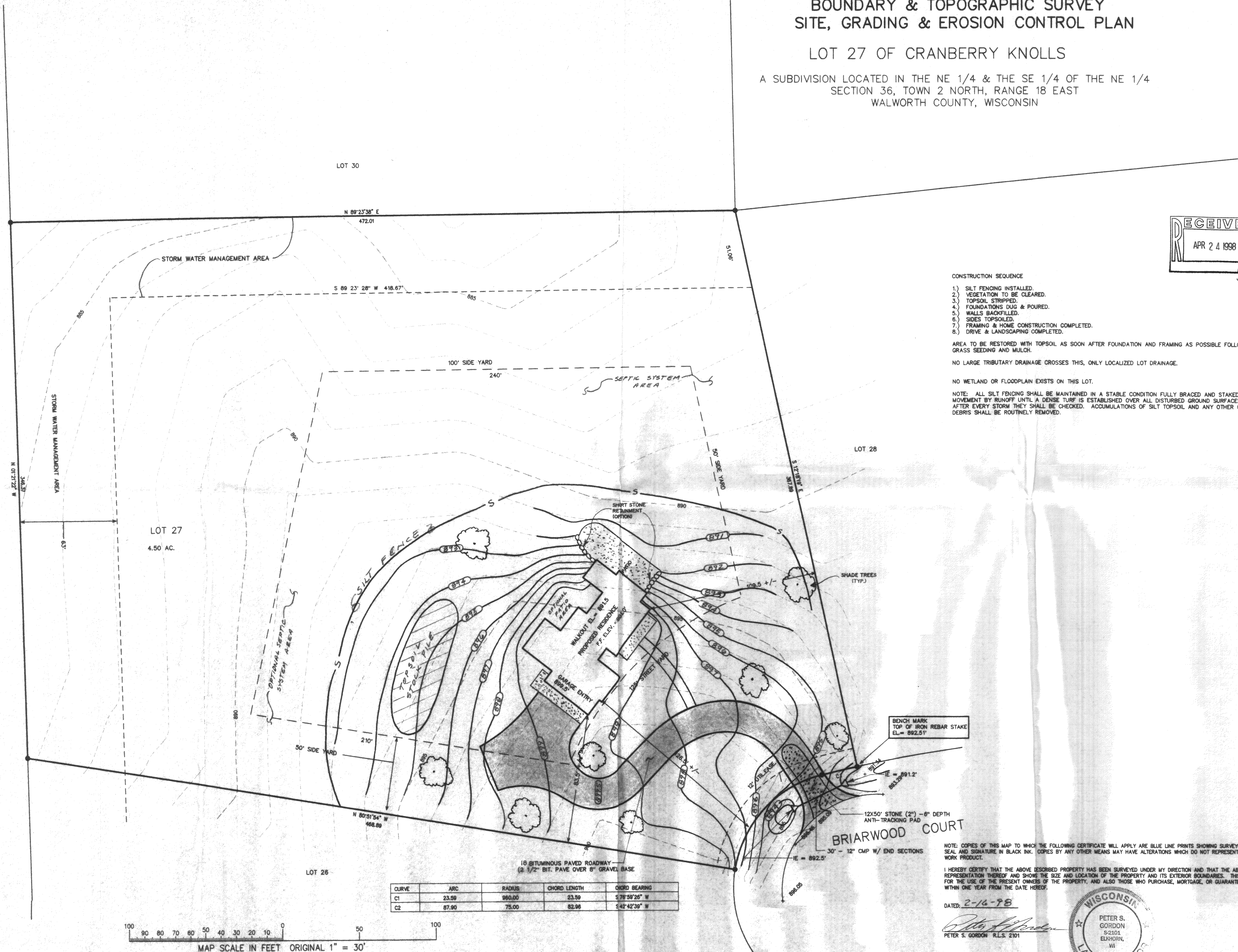
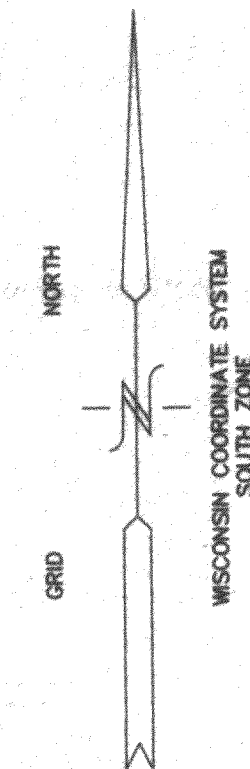

CURVE	ARC	RADIUS	CHORD LENGTH	CHORD BEARING
C1	23.59	980.00	23.59	S 78° 59' 26" W
C2	87.90	75.00	82.98	S 42° 42' 36" W

NOTE: COPIES OF THIS MAP TO WHICH THE FOLLOWING CERTIFICATE WILL APPLY ARE BLUE LINE PRINTS SHOWING SURVEYOR'S ORIGINAL SEAL AND SIGNATURE IN BLACK INK. COPIES BY ANY OTHER MEANS MAY HAVE ALTERATIONS WHICH DO NOT REPRESENT THE SURVEYOR'S WORK PRODUCT.

I HEREBY CERTIFY THAT THE ABOVE DESCRIBED PROPERTY HAS BEEN SURVEYED UNDER MY DIRECTION AND THAT THE ABOVE MAP IS A TRUE REPRESENTATION THEREOF AND SHOWS THE SIZE AND LOCATION OF THE PROPERTY AND ITS EXTERIOR BOUNDARIES. THIS SURVEY IS MADE FOR THE USE OF THE PRESENT OWNERS OF THE PROPERTY, AND ALSO THOSE WHO PURCHASE, MORTGAGE, OR GUARANTEE THE TITLE THERETO WITHIN ONE YEAR FROM THE DATE HEREOF.

DATED: 2-16-98

PETER S. GORDON
PETER S. GORDON R.L.S. 2101

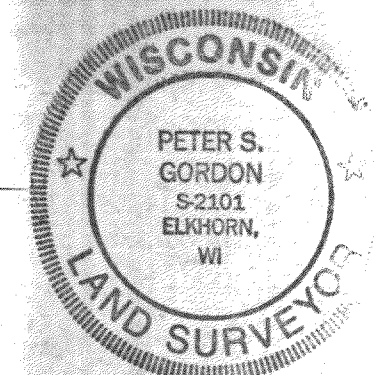

WORK ORDERED BY:
MARY & ROBERT ELSBURY
10 S. LAKE AVE
LAKE VILLA, IL 60046

FARRIS, HANSEN & ASSOCIATES, INC.
Engineering, Architecture, Surveying
7 Ridgeway Court P.O. Box 437
ELKHORN, WISCONSIN 53121
Office: (414) 723-2098
Fax: (414) 723-5886

REVISIONS

PROJECT NO.
4171.27
DATE
02-09-98
SHEET NO.
1 OF 1

NCK-27
218-990