

DETAIL  
SCALE: 1" = 30'

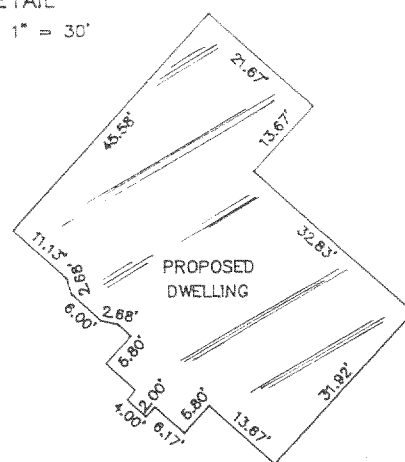

S.T.H.  
"36"

SITE PLAN  
-FOR-

LANDS LOCATED IN PART OF THE SOUTHEAST 1/4 OF SECTION 3, AND THE NORTHEAST 1/4 OF SECTION 10, ALL IN TOWNSHIP 2 NORTH, RANGE 18 EAST OF THE FOURTH PRINCIPAL MERIDIAN, IN THE TOWN OF LYONS, WALWORTH COUNTY, WISCONSIN.

PREPARED FOR: BOB RIGGS CONSTRUCTION

LOT 1  
C.S.M. NO. 555

LY-3-13

S02°33'E  
45.44'

125.30'  
S82°27'W

PROPOSED DWELLING  
(see detail)

S76°00'W  
372.51'

SE 1/4 SECTION 3

SOUTH LINE SE 1/4 SECTION 3-2-18

NE 1/4 SECTION 10

"I hereby certify that I have surveyed the above described property and that the above map is a correct representation thereof and shows the size and location of the property, its exterior boundaries, the location of all visible structures and dimensions of all principal buildings thereon, boundary fences, apparent easements, roadways and encroachments, if any."

"This survey is made for the use of the present owners of the property, and those who purchase, mortgage, or guarantee the title thereto within one year from date hereof."

MONUMENTATION BY WRITTEN AGREEMENT  
WITH THE ABOVE NAMED CLIENT HAS BEEN  
WAIVED IN ACCORDANCE WITH A-E 7.01(2) OF  
THE WISCONSIN ADMINISTRATIVE CODE.

• FOUND IRON PIPE  
100.0 EXISTING ELEVATIONS



THIS IS NOT AN ORIGINAL PRINT  
UNLESS THIS SEAL IS RED.

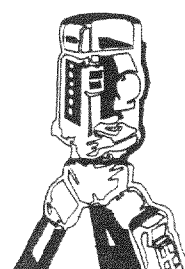
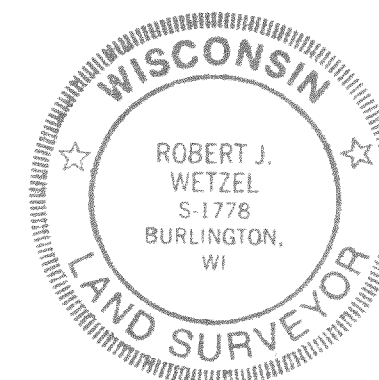

B.W. SURVEYING

LAND SURVEYS  
MAPPING AND PLANNING

412 N. PINE STREET  
BURLINGTON, WI 53105  
(414)-767-0225

*Robert J. Wetzel*  
ROBERT J. WETZEL S-1778

JUNE 6, 1997  
DATE

3037  
JOB NUMBER

NY-3-13  
218-980.