

**ABELL  
SURVEYING & MAPPING  
DELAVER, WISCONSIN 53115  
414-728-6737**

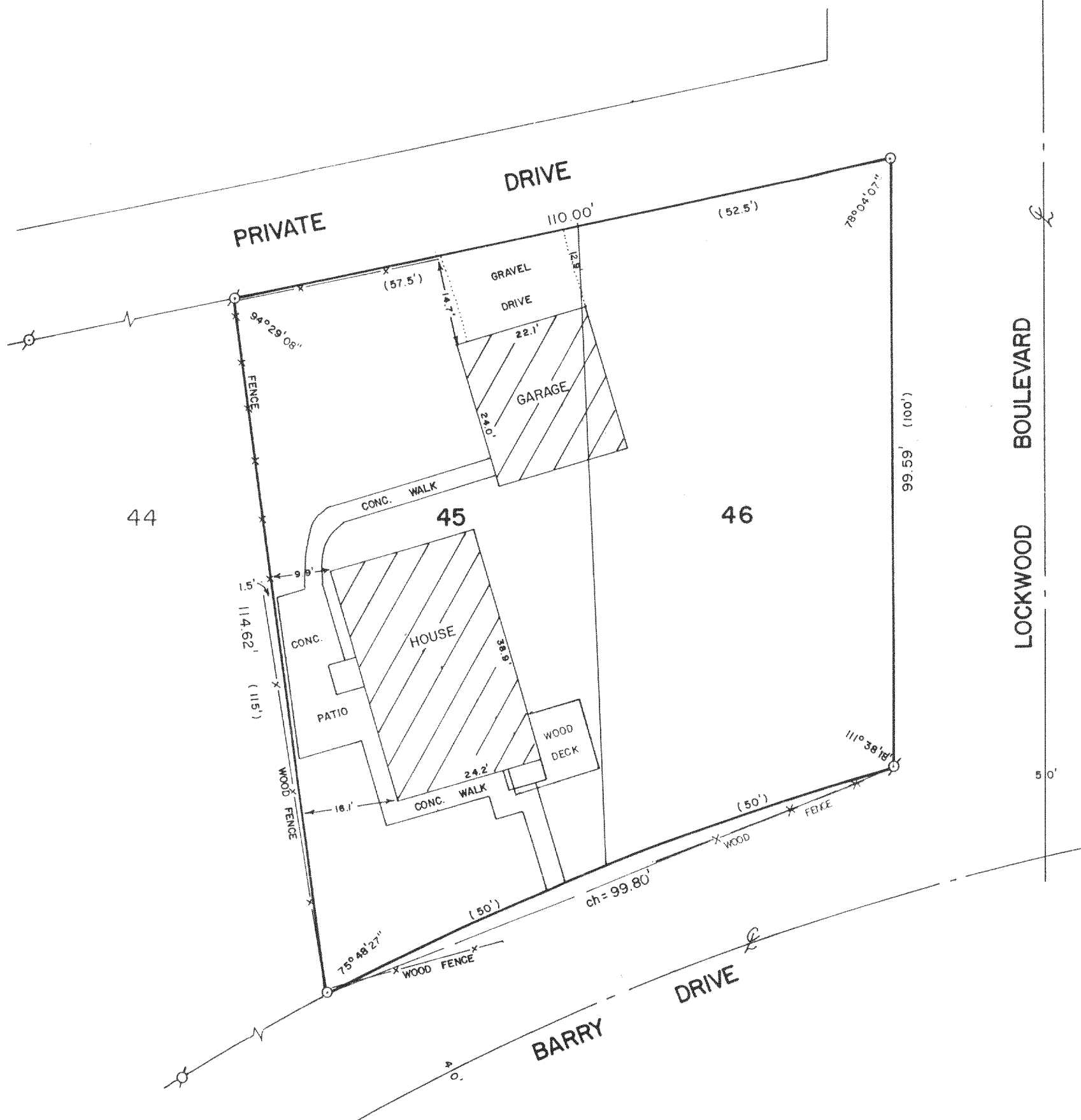

PLAT OF SURVEY OF

LOTS 45 AND 46 OF LAKE GENEVA GOLF HILLS, LOCATED IN  
T2N,R18E, WALWORTH COUNTY, WISCONSIN.

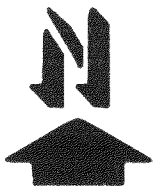

SCALE - 1"=20'

LEGEND

- ⊗ - IRON PIPE FOUND
- - IRON ROD SET, found 2/3/98
- ( ) - RECORDED AS

RECERTIFIED: FEBRUARY 4, 1998

ORDERED BY: COLDWELL BANKER GENEVA LAKES  
838 MAIN ST.  
LAKE GENEVA, WI 53147

ORDERED BY: SOUTH SHORE REALTY  
RT. 1, BOX 360  
LAKE GENEVA, WI. 53147

I HEREBY CERTIFY THAT I HAVE SURVEYED THE ABOVE DESCRIBED PROPERTY AND THAT THE ABOVE MAP IS A TRUE REPRESENTATION THEREOF AND SHOWS THE SIZE AND LOCATION OF THE PROPERTY, ITS EXTERIOR BOUNDARIES, THE LOCATION OF ALL VISIBLE STRUCTURES AND DIMENSIONS OF ALL PRINCIPAL BUILDINGS THEREON, BOUNDARY FENCES, APPARENT EASEMENTS, ROADWAYS AND VISIBLE ENCROACHMENTS, IF ANY, TO THE BEST OF MY KNOWLEDGE AND BELIEF.

THIS SURVEY IS MADE FOR THE USE OF THE PRESENT OWNERS OF THE PROPERTY, AND ALSO THOSE WHO PURCHASE, MORTGAGE, OR GUARANTEE THE TITLE THERETO WITHIN ONE (1) YEAR FROM DATE HEREON.

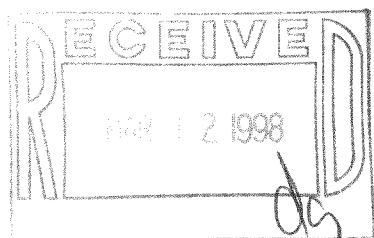

*David F. Abell*  
DAVID F. ABELL  
WISCONSIN REGISTERED LAND SURVEYOR, S-1596

*October 5, 1989*  
DATE JOB NUMBER - 89213  
NOTE: THIS IS NOT A CERTIFIED COPY UNLESS SEALED.

218-979  
NGA-37