

PLAT OF SURVEY  
-OF-

LOTS TEN (10) AND ELEVEN (11), IN BLOCK TWENTY-SIX (26), IN THE  
VILLAGE OF SPRINGFIELD, WALWORTH COUNTY, WISCONSIN.

SURVEY FOR: CENTRAL STATE MORTGAGE  
SURVEY LOCATION: 7212 DEPOT STREET  
OWNER: ANTHONY R. KUHNKE

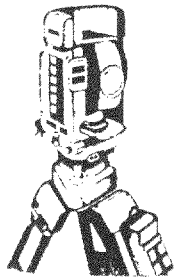
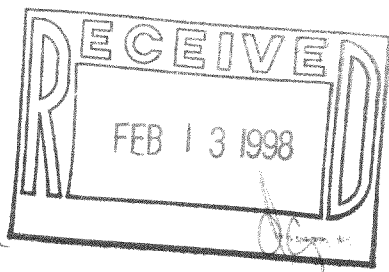
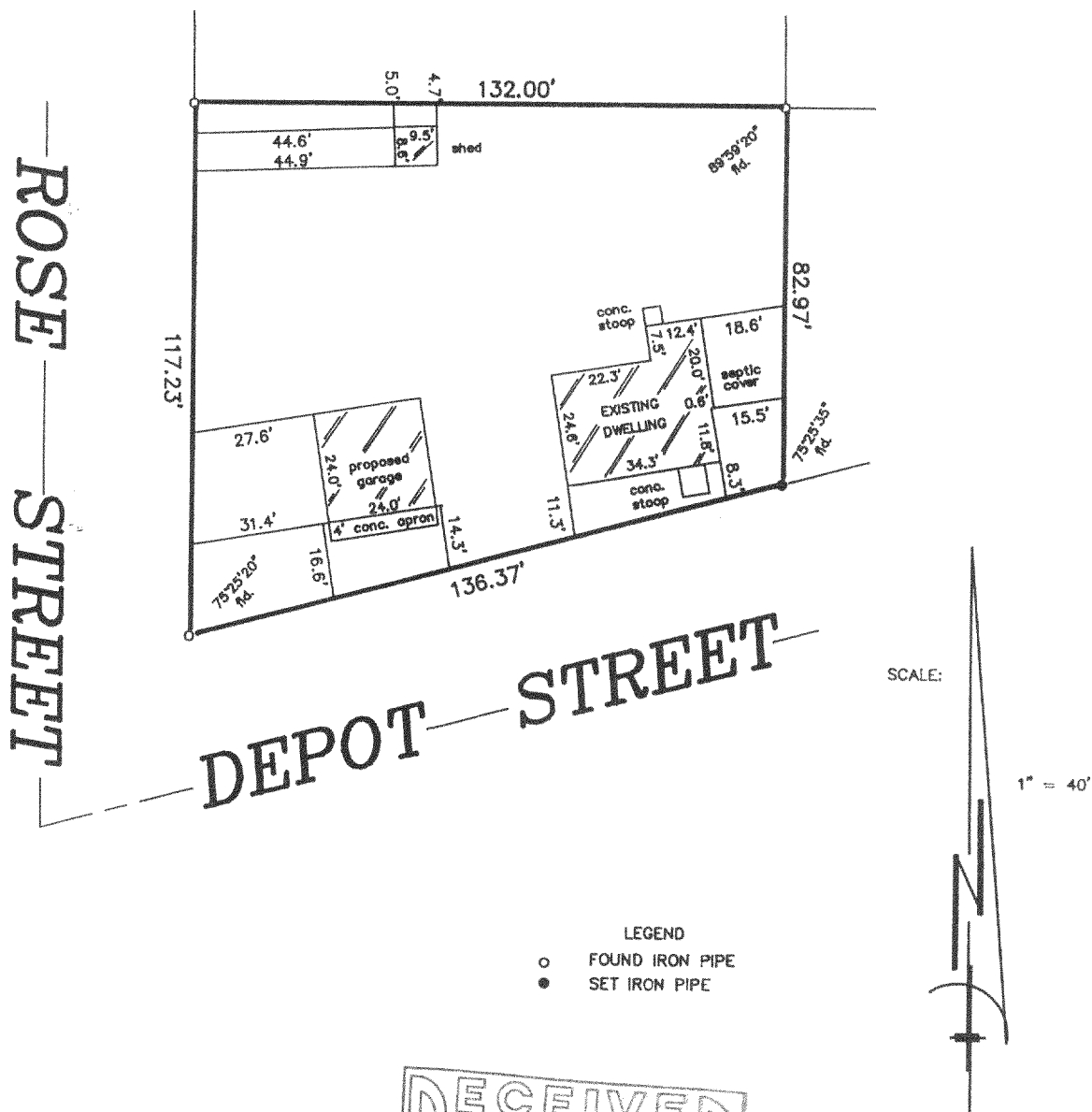

**B.W. SURVEYING**

Land Surveys  
Mapping And Planning  
412 N. Pine Street  
Burlington, WI 53105  
(414) 767-0225

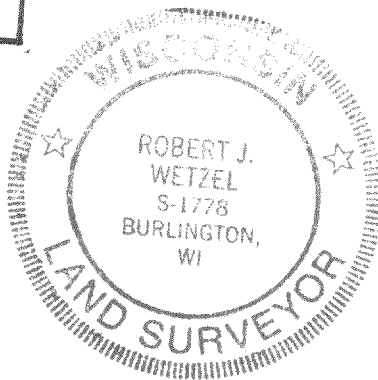

THIS IS NOT AN ORIGINAL PRINT  
UNLESS THIS SEAL IS RED

*Robert J. Wetzel*  
ROBERT J. WETZEL  
REGISTERED LAND SURVEYOR - 1778

5/9/97  
DATE

2985  
JOB NUMBER

"I hereby certify that I have surveyed the above described property and that the above map is a true representation thereof and shows the size and location of the property, its exterior boundaries, the location of all visible structures and dimensions of all principal buildings thereon, boundary fences, apparent easements, roadways and encroachments, if any."

"This survey is made for the use of the present owners of the property, and those who purchase, mortgage, or guarantee the title thereto within one year from the date hereof."

NVS-65A

218-973