

**ABERNATHY and ASSOCIATES**  
**Kenneth B. Abernathy Jr.**  
Wisconsin Registered Land Surveyor **S-1594**

Rt. 3, Box 273  
Elkhorn, Wisconsin 53121  
Phone: (414) 723-4260 (office)  
(414) 723-4813 (residence)

**PLAT OF SURVEY**

*Legal Description*

Lot 39 of Clear View Estates subdivision, located in the Northeast 1/4 of Section 33, Town 2 North, Range 18 East, Town of Lyons, County of Walworth, State of Wisconsin.

Ordered by: Schauder Building, Inc.  
4115 Highway 51 North  
Janesville, Wisconsin 53545-9674

Owners: Patrick A. Robb  
Shelley B. Robb  
3032 West Circle Drive  
Lake Geneva, Wisconsin 53121

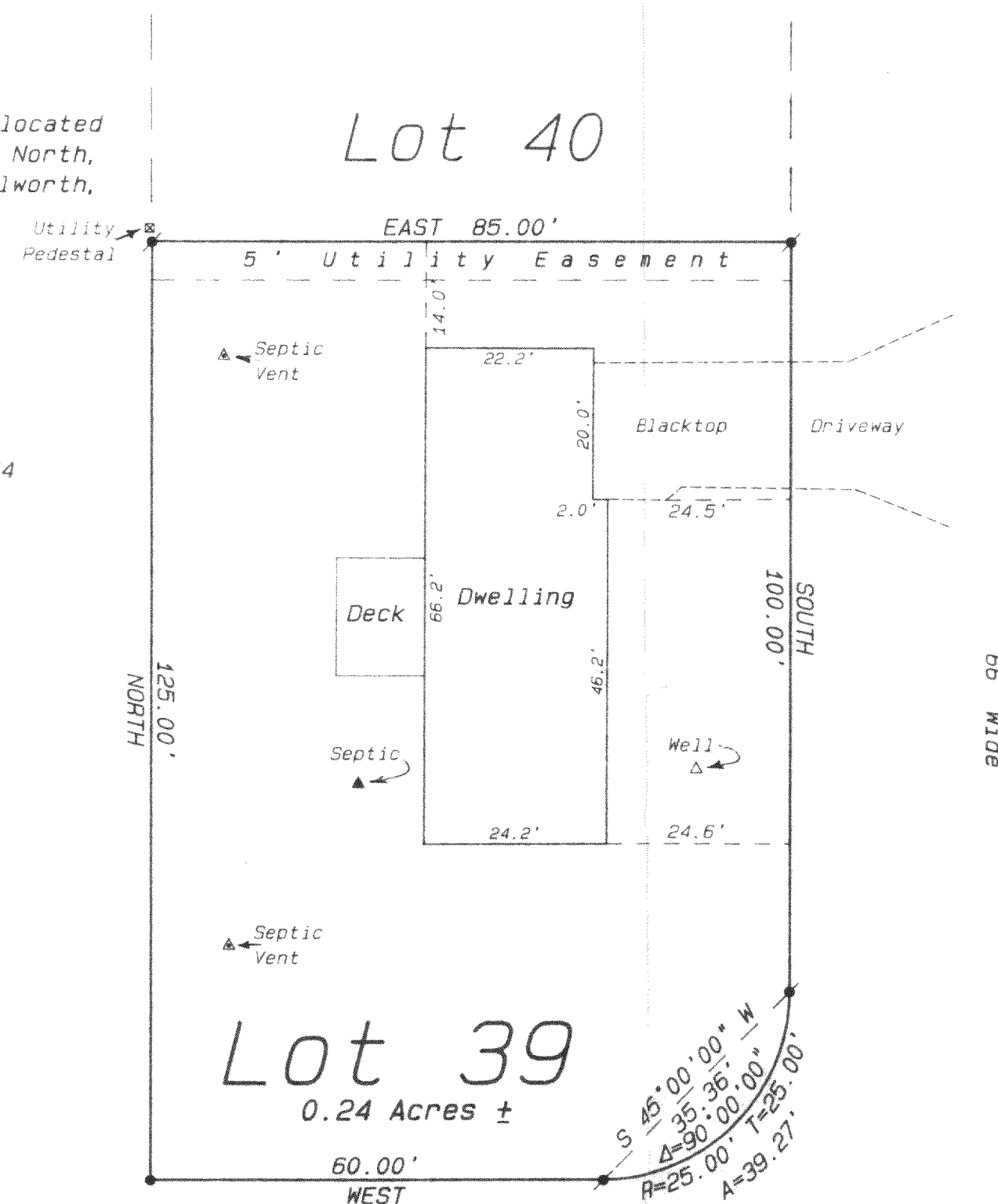

West Circle Drive

**Legend**

- FOUND IRON PIPE
- FOUND IRON ROD
- FOUND BRASS CAPPED MONUMENT
- FOUND CONCRETE MONUMENT
- CHISEL CUT IN CONCRETE
- SET IRON ROD, 24" LONG, WEIGHING 1.5 LBS./LINEAL FT., 3/4" DIA.
- SET IRON ROD, 30" LONG, WEIGHING 4.5 LBS./LINEAL FT., 1-11/16" DIA.
- RECORDED AS DIMENSION
- EXISTING FENCE

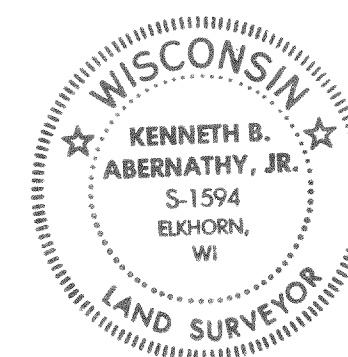

SCALE: 1" = 20 FEET

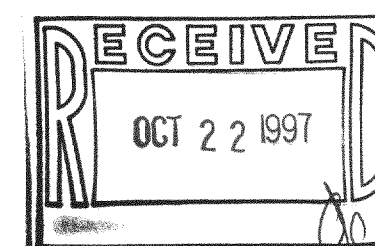

"I hereby certify that I have surveyed the above described property and that the above map is a true representation thereof and shows the size and location of the property, its exterior boundaries, the location of all visible structures and dimensions of all principal buildings thereon, boundary fences, apparent easements, roadways and visible encroachments, if any."

"This survey is made for the use of the present owners of the property, and also those who purchase, mortgage, or guarantee the title thereto within one year from date hereof."

**Kenneth B. Abernathy, Jr.**  
WISCONSIN REGISTERED LAND SURVEYOR,  
S-1594

Date: August 20, 1997 Job No. 1993.205AB

NCL-39  
218-965