

DEAN R HINTZ

N6054 HARGRAVES ROAD
BURLINGTON WI 53105
(414)-763-2472

Wisconsin Registered Land Surveyor S-1886

PLAT OF SURVEY

LOT 12 OF COMSTOCK'S ADDITION TO THE VILLAGE OF LYONS, ACCORDING TO A PLAT THEREOF ON RECORD IN THE OFFICE OF THE REGISTER OF DEEDS IN AND FOR WALWORTH COUNTY, WISCONSIN.

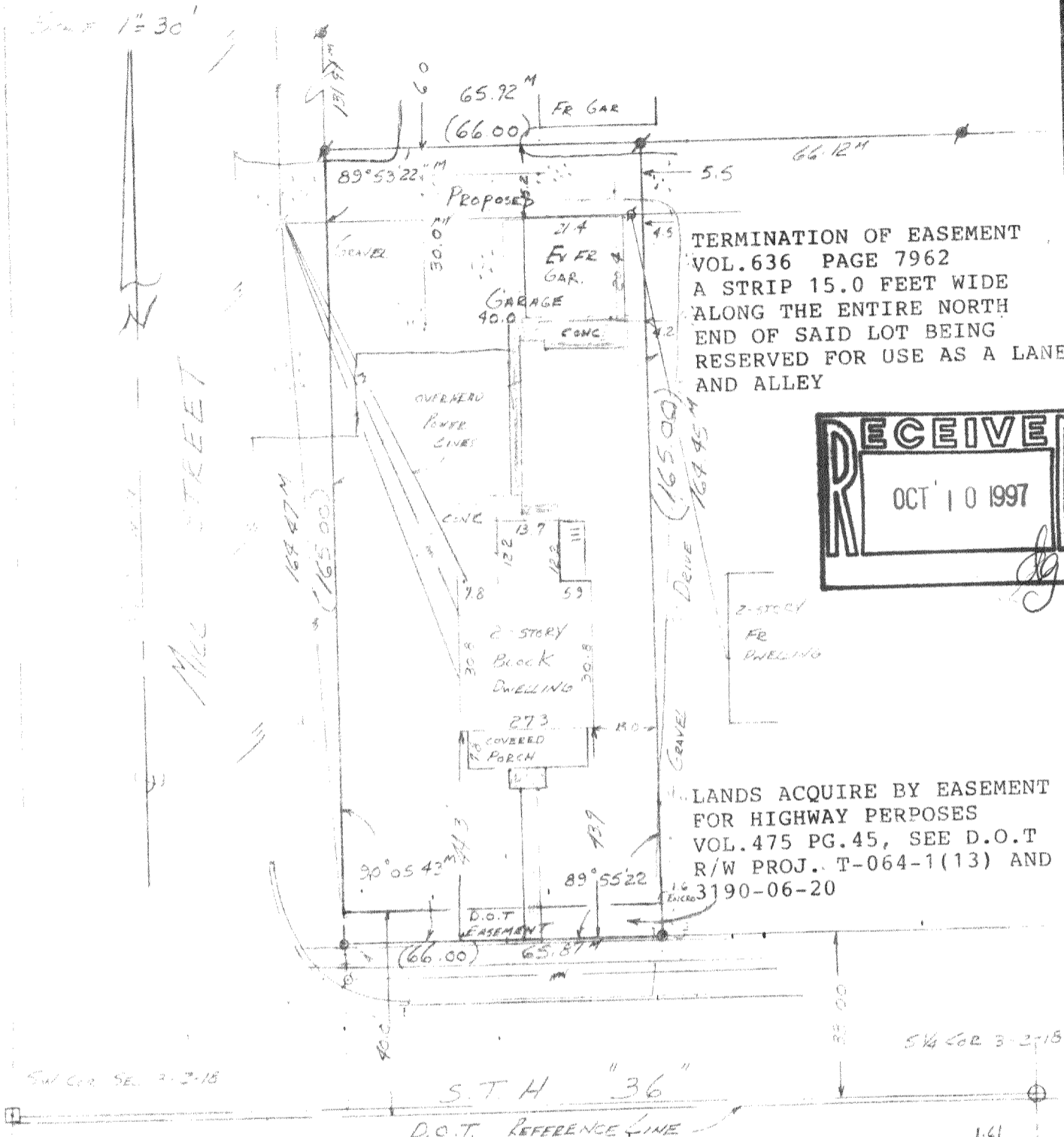

TERMINATION OF EASEMENT
VOL. 636 PAGE 7962
A STRIP 15.0 FEET WIDE
ALONG THE ENTIRE NORTH
END OF SAID LOT BEING
RESERVED FOR USE AS A LANE
AND ALLEY

RECEIVED
OCT 10 1997

LANDS ACQUIRE BY EASEMENT
FOR HIGHWAY PURPOSES
VOL. 475 PG. 45, SEE D.O.T
R/W PROJ. T-064-1(13) AND
3190-06-20

Legend

- + CHISEL CUT IN CONCRETE
- PK NAIL
- FOUND IRON PIPE
- FOUND IRON PIPE
- SET IRON PIPE
- FOUND BRASS CAPPED MONUMENT
- ⊕ FOUND CONCRETE MONUMENT
- FENCE
- () RECORDED AS

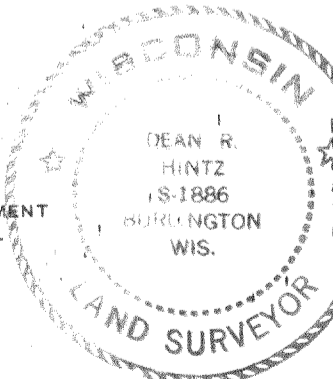

I hereby certify that I have surveyed the above described property and that the above map is a true representation thereof and shows the size and location of the property, its exterior boundaries, the location of all visible structures and dimensions of all principal buildings thereon, boundary fences, apparent easements, roadways and visible encroachments, if any."

"This survey is made for the use of the present owners of the property, and also those who purchase, mortgage, or guarantee the title thereto within one year from date hereof."

SURVEYED FOR: JAMES AND KATHY KURTH
6038 HY 36
LYONS WI.

DEAN R. HINTZ
WISCONSIN REGISTERED LAND SURVEYOR,
S-1886

Date: 5-16-97

7142-78
218-962