

PLAT OF SURVEY

PATHFINDER SURVEYING
FORMERLY KOLB LAND CONSULTING
929 WILLIAMS ST. LAKE GENEVA, WI.
(414) 248-3697

ORDER BY: JOHN C. STURGIS

6/21/97

DESCRIPTION: LOT 14 STURGIS PARTNERS LTD. A SUBDIVISION LOCATED IN SECTIONS 22 AND 23, T.2.N. R.18.E., IN THE TOWN OF LYONS, WALWORTH COUNTY, WISCONSIN.

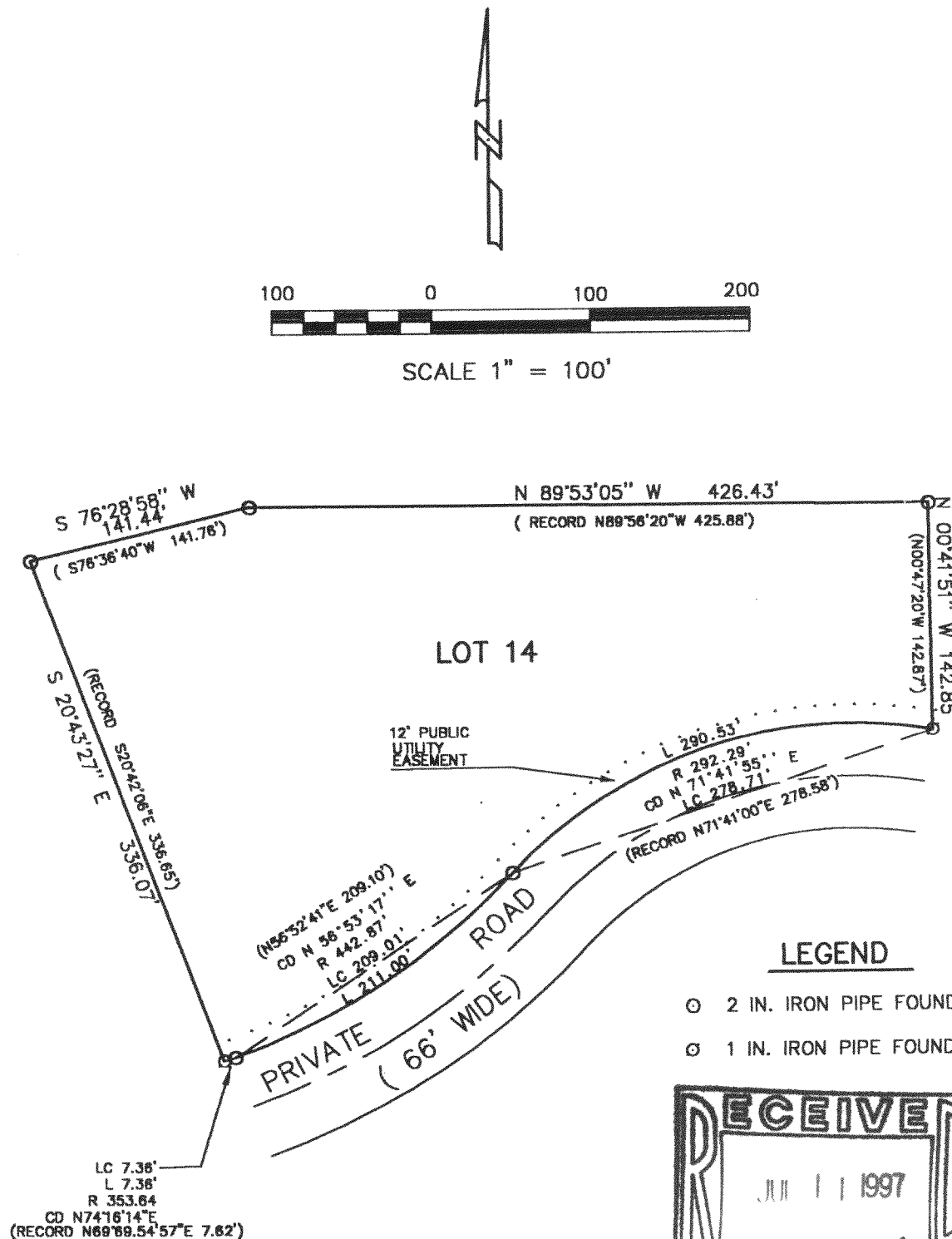

LEGEND

- 2 IN. IRON PIPE FOUND
- 1 IN. IRON PIPE FOUND

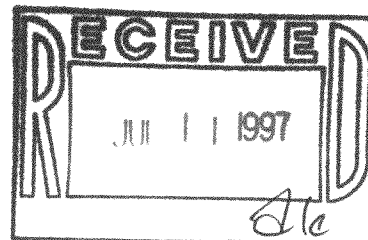

NOTE: BEARINGS REFERENCED TO PLAT OF STURGIS PARTNERS LTD.

THE ABOVE MAP IS A TRUE REPRESENTATION THEREOF AND SHOWS THE SIZE AND LOCATION OF ALL THE PROPERTY, EXTERIOR BOUNDARIES, THE LOCATION OF ALL VISIBLE BOUNDARY FENCES, APPARENT EASEMENTS, ROADWAYS AND VISIBLE ENCROACHMENTS, IF ANY.

THIS SURVEY IS MADE FOR THE USE OF THE PRESENT OWNERS OF THE PROPERTY, AND ALSO THOSE WHO PURCHASE, MORTGAGE OR GURANTEE TITLE THERETO WITHIN ONE (1) YEAR FROM DATE HERETO.

John P. Krott

JOHN P. KROTT, R.L.S. 2258

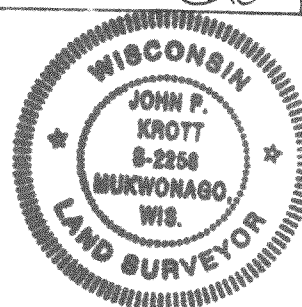

NOTE: THIS IS NOT A CERTIFIED COPY UNLESS SEAL IS IN RED.

JOB NUMBER 97035/NVSP14

NVSP-14
218-956