

PLAT OF SURVEY

OF

Lot 15 and South Half by proportion of width of Lot 16 of the original plat VILLAGE OF LYONS on the West side of the White River, located in Section 10, Township 2 North, Range 18 East of the 4th Principal Meridian, Town of Lyons, Walworth County, Wisconsin

DEED DESCRIPTION NOT PROVIDED

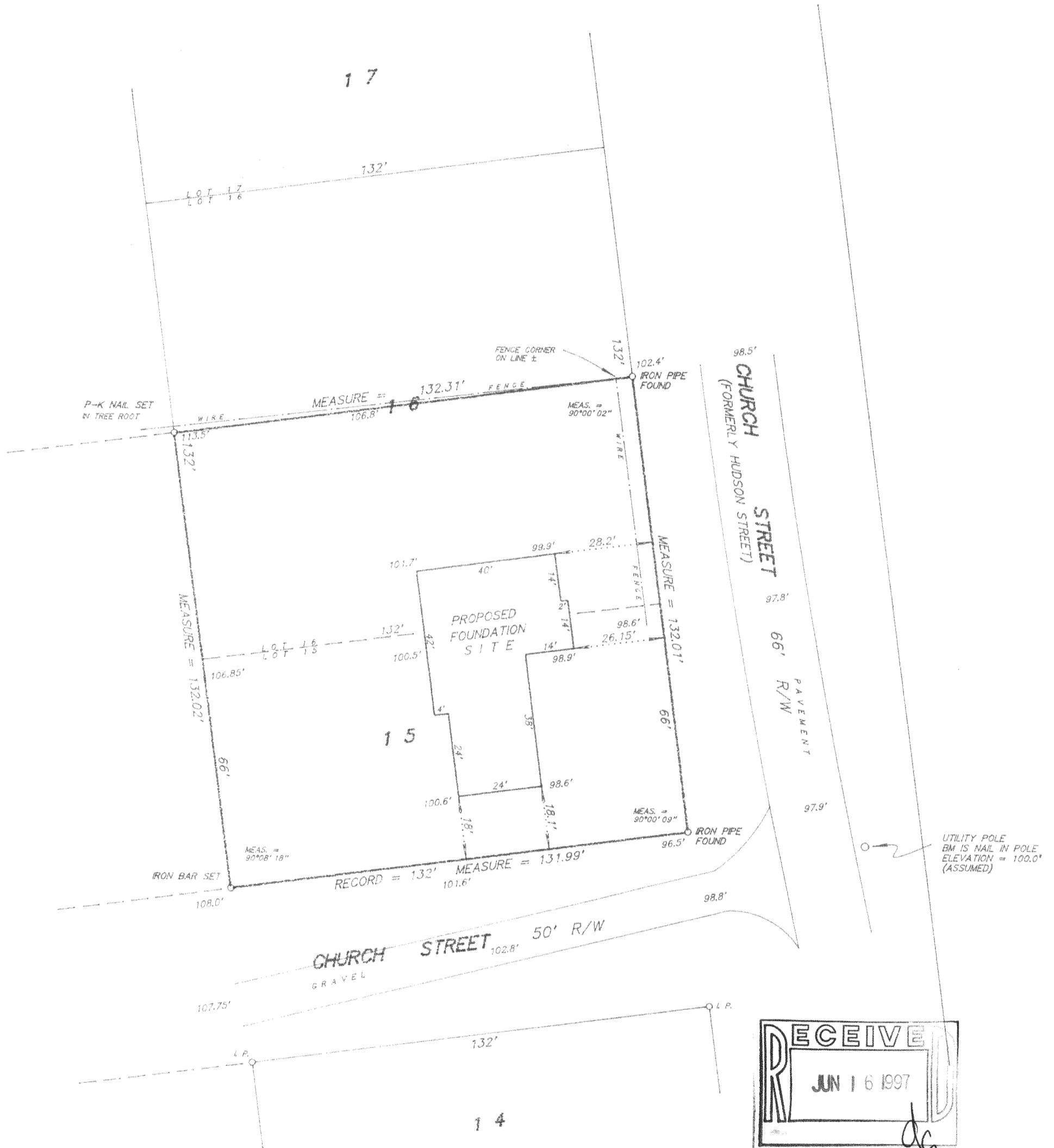

SCALE 1 inch = 30 feet

ORDERED BY D. Pierce / Pierce Construction

JOB NO. 96254

I hereby certify that I have surveyed the above described property and the above plat is a true representation thereof and shows the size and location of the property, its exterior boundaries, the location and dimensions of all visible structures thereon, boundary fences, apparent easements and roadways and visible encroachments, if any.

This survey is made for the exclusive use of the present owners of the property, and also those who purchase, mortgage, or guarantee the title thereto within one year from the date hereof.

Dated at Bassett, Wisconsin this _____ day of _____ 1996.

Mark A. Bolender
Wisconsin Registered Land Surveyor S - 1784

NLO-87

218-952