

SCALE 1" = 50'

BEARINGS RELATE TO RECORDED PLAT DATUM.

Ø = 2" IRON PIPE FOUND

FOR: UHEN

Ø = 1" OD IRON PIPE FOUND.

Ø = 1" OD IRON PIPE SET.

● = SOLID IRON ROD FOUND.

● = SEWER VENT.

I have a great time doing it and the students love it. I have them do the same thing with the other four colors. I have them make a color wheel and then use it to make a color wheel of their own. I have them make a color wheel of their own. I have them make a color wheel of their own.

This survey is made for the exclusive use of the present owners of the property, and also those who purchase, mortgage, or guarantee the same, thereto, within one year from date hereof.

at Burlington, this 30th day,
of DECEMBER 1984

John F. Dezen
589 N. Pine St. Burlington, VT 05401

REVISED 4-28-97 TO REFLECT
LOT LINE ADJUSTMENT PARCELS
ADD SHEET 2.

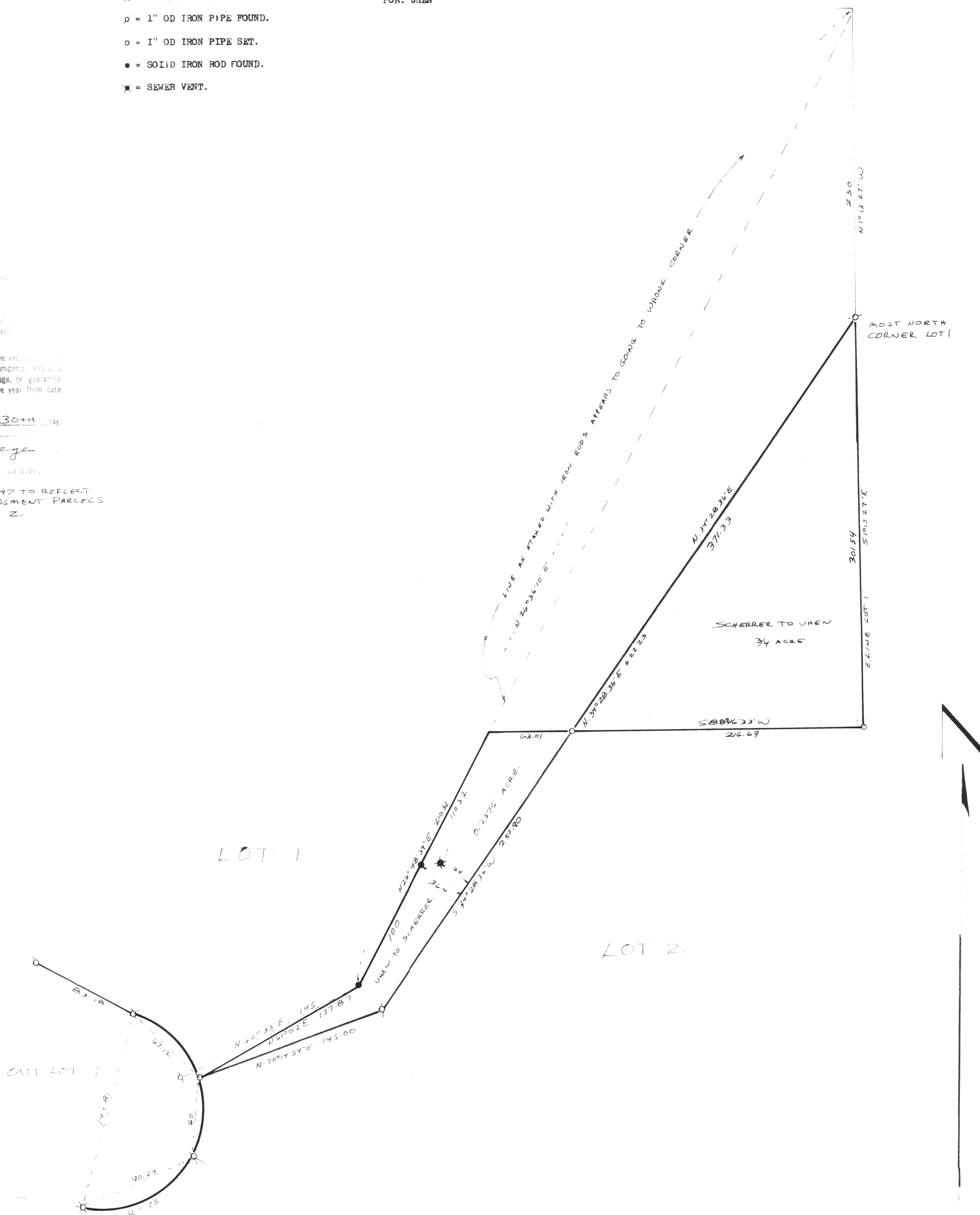
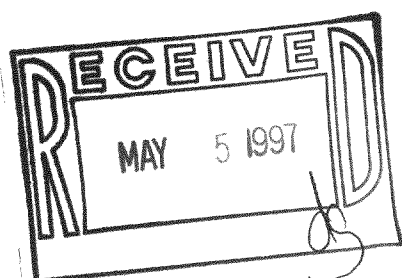

NRP-1
NRP-2

218-950

15-A-4 #4.5

SHEET 2 OF 2

UHEN - SCHERRER LOT LINE ADJUSTMENT

SCHERRER TO UHEN

PART OF LOT 1, RUEDEBUSCH PINES, A PLAT OF RECORD LOCATED IN SECTION 12, T. 2 N., R. 18 E. OF THE 4TH P.M., TOWNSHIP OF LYONS, COUNTY OF WALWORTH, STATE OF WISCONSIN AND MORE PARTICULARLY DESCRIBED AS FOLLOWS: BEGIN AT THE MOST NORTHERLY CORNER OF SAID LOT 1 THENCE S. 1°13'27" E., 301.54 FEET ALONG THE EAST LINE OF LOT 1; THENCE S. 88°46'33" W., 216.69 FEET AT RIGHT ANGLES TO THE EAST LINE OF LOT 1 AND TO THE WESTERLY LINE OF LOT 2; THENCE N. 34°28'36" E., 371.33 FEET ALONG THE LINE BETWEEN LOTS 1 & 2 TO THE POINT OF BEGINNING. CONTAINING 0.75 ACRE OF LAND.

UHEN TO SCHERRER

PART OF LOT 2, RUEDEBUSCH PINES, A PLAT OF RECORD LOCATED IN SECTION 12, T. 2 N., R. 18 E. OF THE 4TH P.M., TOWNSHIP OF LYONS, COUNTY OF WALWORTH, STATE OF WISCONSIN AND MORE PARTICULARLY DESCRIBED AS FOLLOWS: COMMENCE AT THE MOST NORTHERLY CORNER OF LOT 1 OF RUEDEBUSCH PINES, THENCE S. 34°28'36" W., 371.33 FEET ALONG THE LINE BETWEEN LOTS 1 & 2 TO THE POINT OF BEGINNING OF PARCEL OF LAND HEREINAFTER DESCRIBED: THENCE CONTINUE S. 34°28'36" W., 250.90 FEET TO THE ANGLE POINT IN THE LINE BETWEEN LOTS 1 & 2; THENCE S. 70°14'59" W., 145.00 FEET ALONG LINE BETWEEN LOTS 1 & 2; THENCE N. 61°02' E., 137.87 FEET; THENCE N. 26°48'39" E., 210.32 FEET; THENCE N. 88°46'33" E., 63.01 FEET TO THE POINT OF BEGINNING. CONTAINING .2375 ACRE OF LAND.

