

WALWORTH COUNTY  
 SURVEYING & MAPPING  
 P. O. BOX 1115  
 LAKE GENEVA, WISCONSIN  
 414-248-0505

PLAT OF SURVEY OF  
 LOTS 12, 13 AND 14 OF THE ORIGINAL PLAT OF  
 THE VILLAGE OF LYONS, LOCATED IN SECTION 10,  
 T 2 N, R 18 E, WALWORTH COUNTY, WISCONSIN.

ORDERED BY: NEW HOMES BY DENNIS  
 1945 NORTH DAISY DRIVE  
 GENOA CITY, WISCONSIN  
 53128

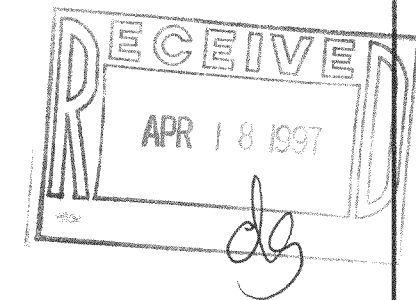

GRAPHIC SCALE

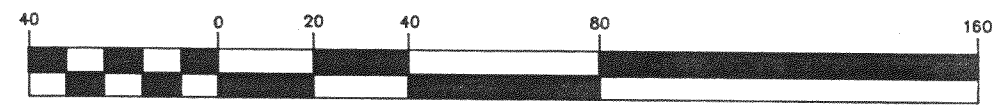

( IN FEET )  
 1 inch = 40 ft.

- ⊘-IRON PIPE FOUND
- ⊘-IRON ROD FOUND
- CONCRETE MONUMENT FOUND
- IRON PIPE PLACED
- ( )-RECORDED AS

I HEREBY CERTIFY THAT I HAVE SURVEYED THE ABOVE DESCRIBED PROPERTY AND THAT THE ABOVE MAP IS A TRUE REPRESENTATION THEREOF AND SHOWS THE SIZE AND LOCATION OF THE PROPERTY, ITS EXTERIOR BOUNDARIES, THE LOCATION OF ALL VISIBLE STRUCTURES AND DIMENSIONS OF ALL PRINCIPAL BUILDINGS THEREON, BOUNDARY FENCES, APPARENT EASEMENTS, ROADWAYS AND VISIBLE ENCROACHMENTS, IF ANY, TO THE BEST OF MY KNOWLEDGE AND BELIEF.

THIS SURVEY IS MADE FOR THE USE OF THE PRESENT OWNERS OF THE PROPERTY AND ALSO THOSE WHO PURCHASE, MORTGAGE OR GUARANTEE THE TITLE THERETO WITHIN ONE (1) YEAR FROM DATE HEREOF.

*Robert M. Baerenwald*  
 ROBERT M. BAERENWALD  
 WISCONSIN REGISTERED LAND SURVEYOR, S-1508

DATE May 7, 1996 JOB NO. 5044

NOTE: THIS IS NOT A CERTIFIED COPY UNLESS SEALED.

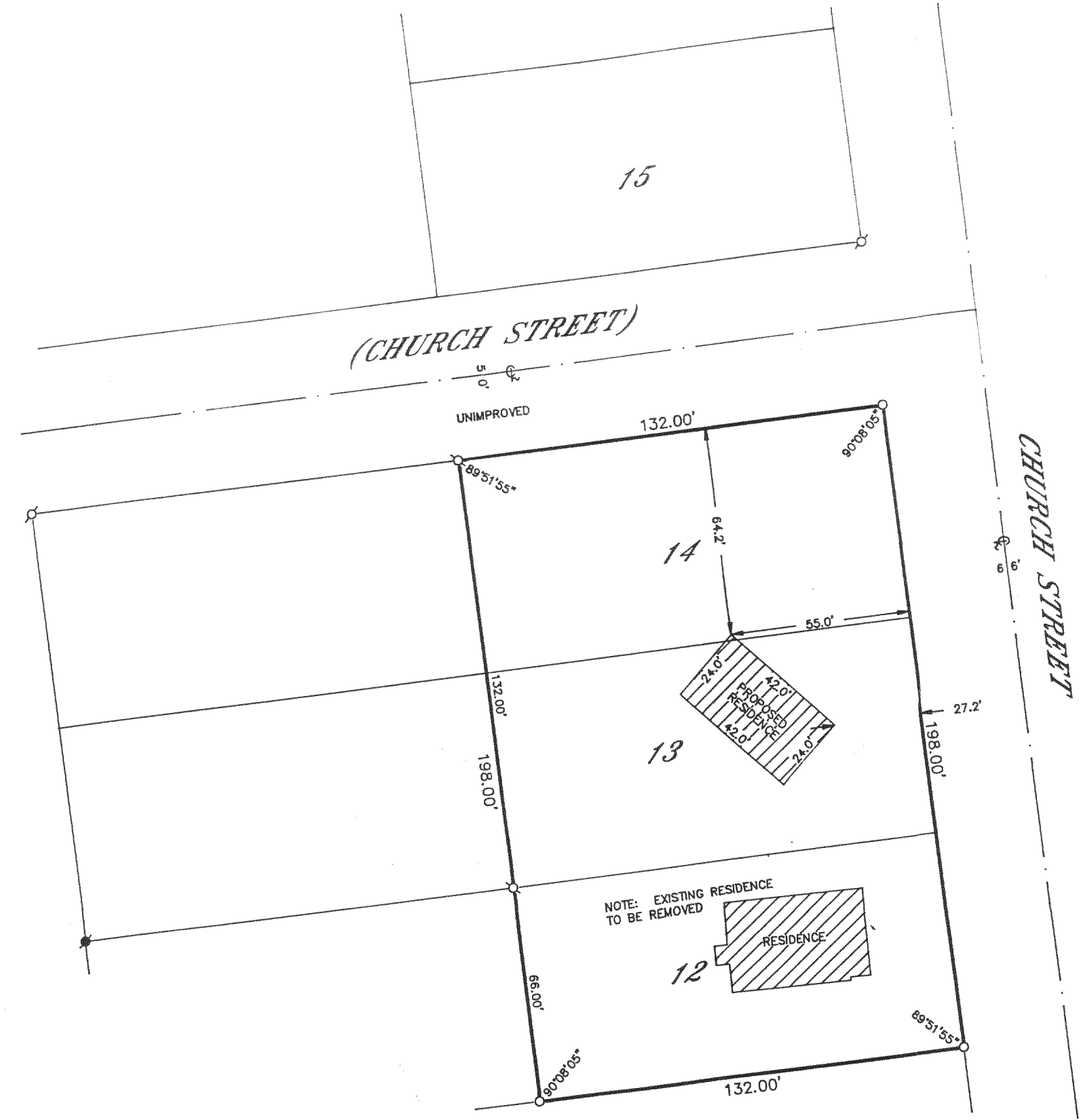

NLO-86  
 218-939