

PLAT OF SURVEY  
-OF-

LOT 24, LYONS - HILLSIDE SUBDIVISION, a subdivision located in part of the Northwest 1/4 of the Southeast 1/4 of Section 10, Township 2 North, Range 18 East, Town of Lyons County of Walworth, State of Wisconsin.

Proposed house was staked on actual corners with 5 foot control on the longest house line. The Contractor will be responsible to field verify all stakes for location and dimension prior to construction. If any discrepancies should arise, notify this office at once.

Survey For: Jeff Bartz  
Survey Location: Christine Court

Proposed Fn. Fl.: \_\_\_\_\_  
Proposed Yd. Gr.: \_\_\_\_\_

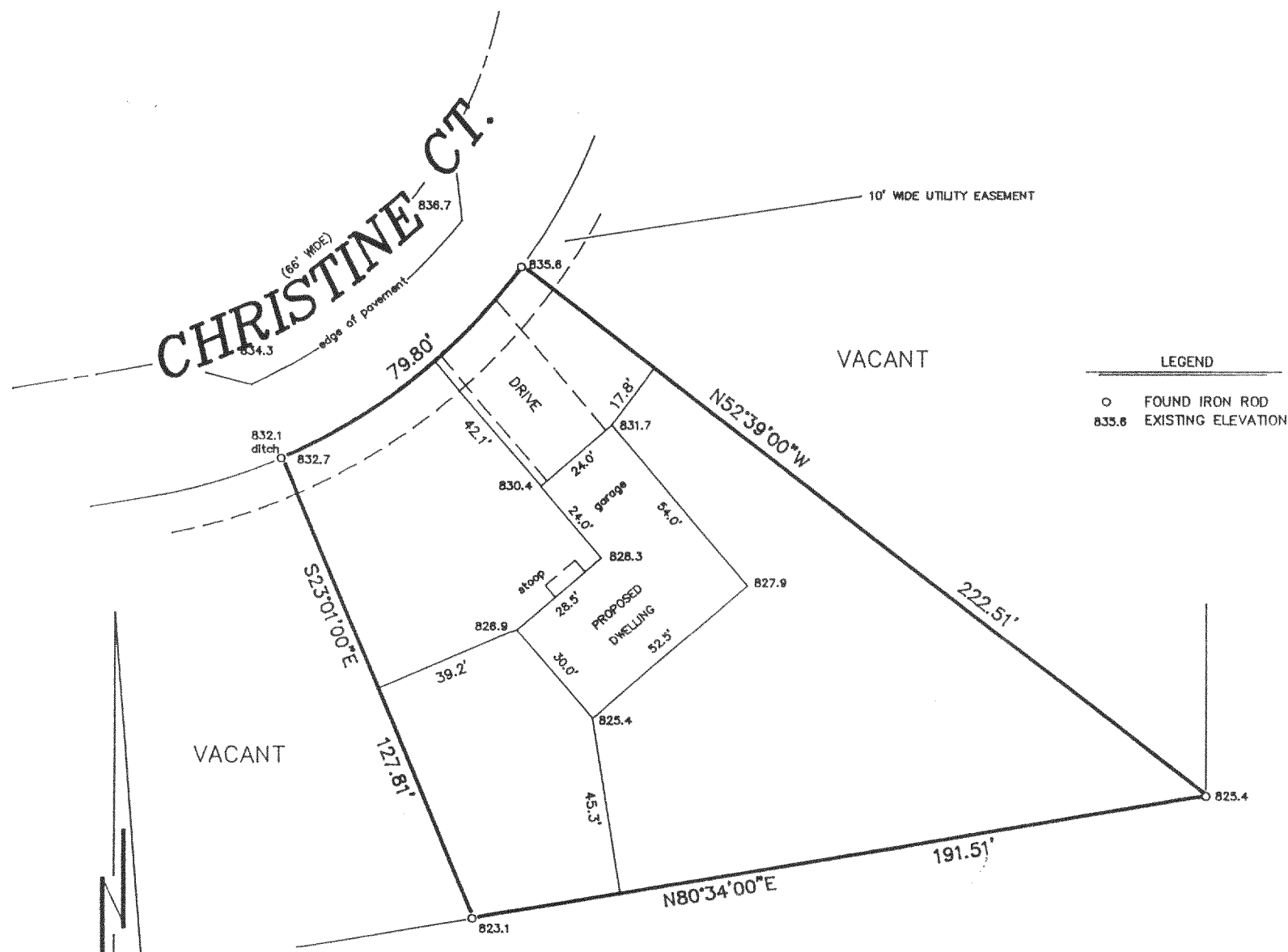

LEGEND  
○ FOUND IRON ROD  
835.8 EXISTING ELEVATION



SCALE: 1" = 40'

CURVE DATA  
Δ = 30°16'58"  
R = 150.89'  
CHD = 78.88'  
CHD B'ING = S51°49'33"W

"I hereby certify that I have surveyed the above described property and that the above map is a correct representation thereof and shows the size and location of the property, its exterior boundaries, the location of all visible structures and dimensions of all principal buildings thereon, boundary fences, apparent easements, roadways and encroachments, if any."

"This survey is made for the use of the present owners of the property, and those who purchase, mortgage, or guarantee the title thereto within one year from date hereof."

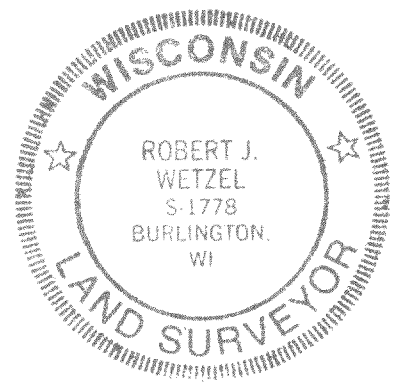
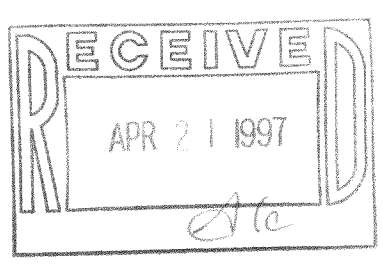

THIS IS NOT AN ORIGINAL PRINT  
UNLESS THIS SEAL IS RED.

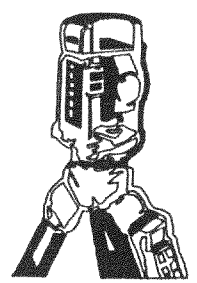

**B.W. SURVEYING**  
LAND SURVEYS  
MAPPING AND PLANNING  
425 MILWAUKEE AVENUE  
BURLINGTON, WI 53105  
(414)-767-0225

*Robert J. Wetzel*  
ROBERT J. WETZEL S-1778

2/10/97  
DATE

2862  
JOB NUMBER

NLH-24  
218-936