

PLAT OF SURVEY
OF

THE WEST 256.69 FEET OF THE EAST 405.23 FEET OF OUTLOT NO. 2 IN THE PLAT OF STROHM'S SUBDIVISION, LOCATED IN THE SOUTH-WEST 1/4 OF THE SOUTHWEST 1/4 AND IN THE NORTHWEST 1/4 OF THE SOUTHWEST 1/4 AND IN THE NORTHEAST 1/4 OF THE SOUTHWEST 1/4 OF SECTION 3, T. 2 N., R. 18 E. OF THE 4TH P.M., TOWNSHIP OF LYONS, COUNTY OF WALWORTH, STATE OF WISCONSIN.

FOR: STROHM 1994 SCALE 1" = 60'
LARSEN 1996

⌀ = IRON PIPE FOUND

○ = IRON PIPE SET.

BEARINGS RELATE TO DATUM OF STROHM'S SUB.

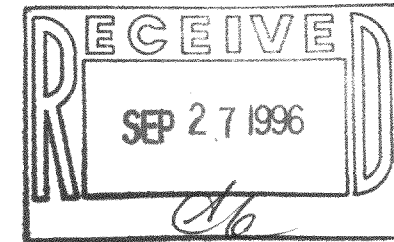
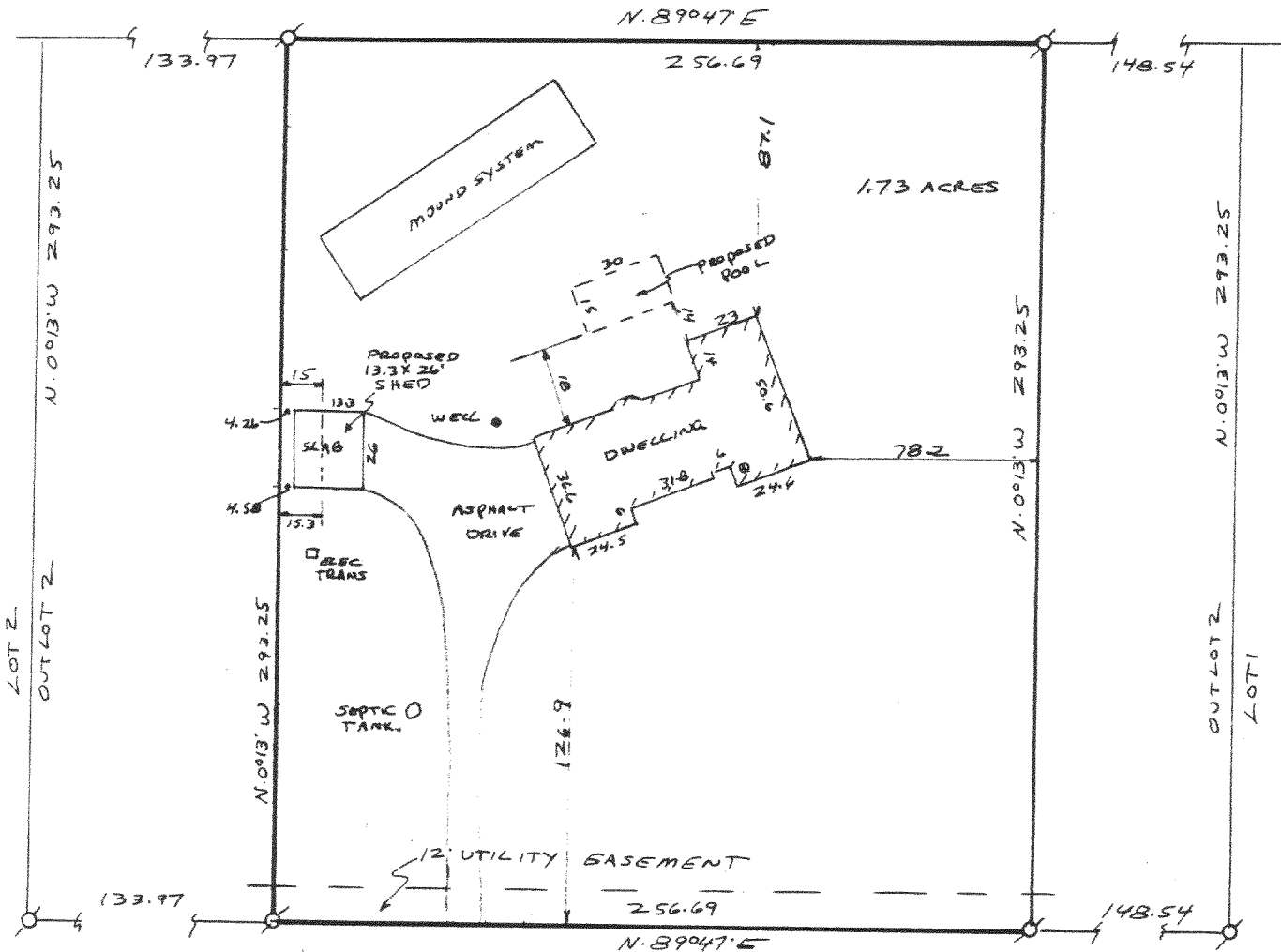

I have surveyed the above-described property, and the map hereon is a true representation thereof and shows the size and location of the property, its exterior boundaries, the location and dimensions of all visible structures thereon, fences, apparent easements and roadways and visible encroachments, if any.

This survey is made for the exclusive use of the present owners of the property, and also those who purchase, mortgage, or guarantee the title thereto, within one year from date hereof.

Dated at Burlington, this 17th day, of MARCH 1992.

John F. Degen
John F. Degen, Land Surveyor S 242
589 N. Pine St. Burlington, WI 53105

RE-SURVEYED 8-9-94
RE-SURVEYED 7-30-96

218-918

Part of NS-5

BRYAN ROAD

16-E-3 H 31