

PLAT OF SURVEY

LOT 22 OF CRANBERRY KNOLLS, A SUBDIVISION
 LOCATED IN THE NE 1/4 & THE SE 1/4
 OF THE NE 1/4 OF SEC. 36
 T. 2 N., R. 18 E.
 TOWN OF LYONS
 WALWORTH COUNTY, WISCONSIN

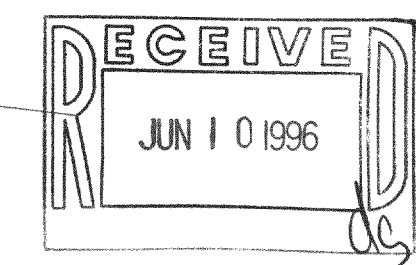
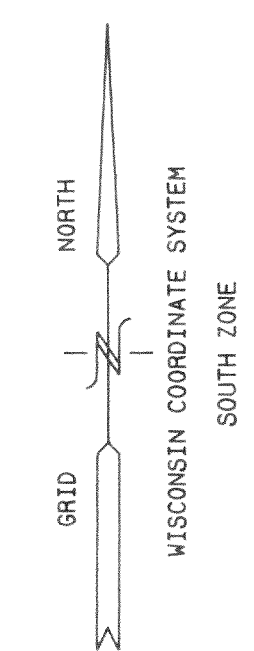
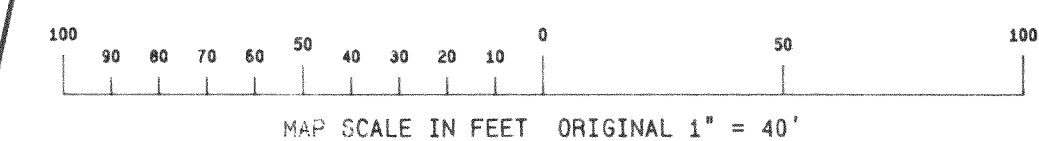

- = FOUND SOLID ROUND IRON BAR STAKE 1 5/16" DIA.
- = FOUND IRON PIPE STAKE 1" DIA.
- = FOUND IRON REBAR STAKE 3/4" DIA.
- = FOUND CONCRETE COUNTY MONUMENT
- = RECORDED AS

NOTE: COPIES OF THIS MAP TO WHICH THE FOLLOWING CERTIFICATE WILL APPLY ARE BLUE LINE PRINTS SHOWING SURVEYOR'S ORIGINAL SEAL AND SIGNATURE IN BLACK INK. COPIES BY ANY OTHER MEANS MAY HAVE ALTERATIONS WHICH DO NOT REPRESENT THE SURVEYOR'S WORK PRODUCT.

I HEREBY CERTIFY THAT THE ABOVE DESCRIBED PROPERTY HAS BEEN SURVEYED UNDER MY DIRECTION AND THAT THE ABOVE MAP IS A TRUE REPRESENTATION THEREOF AND SHOWS THE SIZE AND LOCATION OF THE PROPERTY AND ITS EXTERIOR BOUNDARIES. THIS SURVEY IS MADE FOR THE USE OF THE PRESENT OWNERS OF THE PROPERTY, AND ALSO THOSE WHO PURCHASE, MORTGAGE, OR GUARANTEE THE TITLE THERETO WITHIN ONE YEAR FROM THE DATE HEREOF.

DATED: 04/10/96

PETER S. GORDON R.L.S. 2101

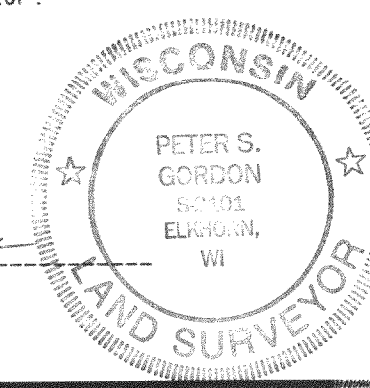

WORK ORDERED BY MARVIN & CAROL NEUMANN
 6989 SOUTH STEELE ST.
 LITTLETON, CO. 80122

FARRIS, HANSEN & ASSOCIATES, INC.
 Engineering, Architecture, Surveying
 7 Ridgeway Court, P.O. Box 437
 ELKHORN, WISCONSIN 53121
 Office: (414) 723-2098
 Fax: (414) 723-5886

REVISIONS

PROJECT NO.
 4171.22
 DATE
 12/05/95
 SHEET NO.
 1 OF 1

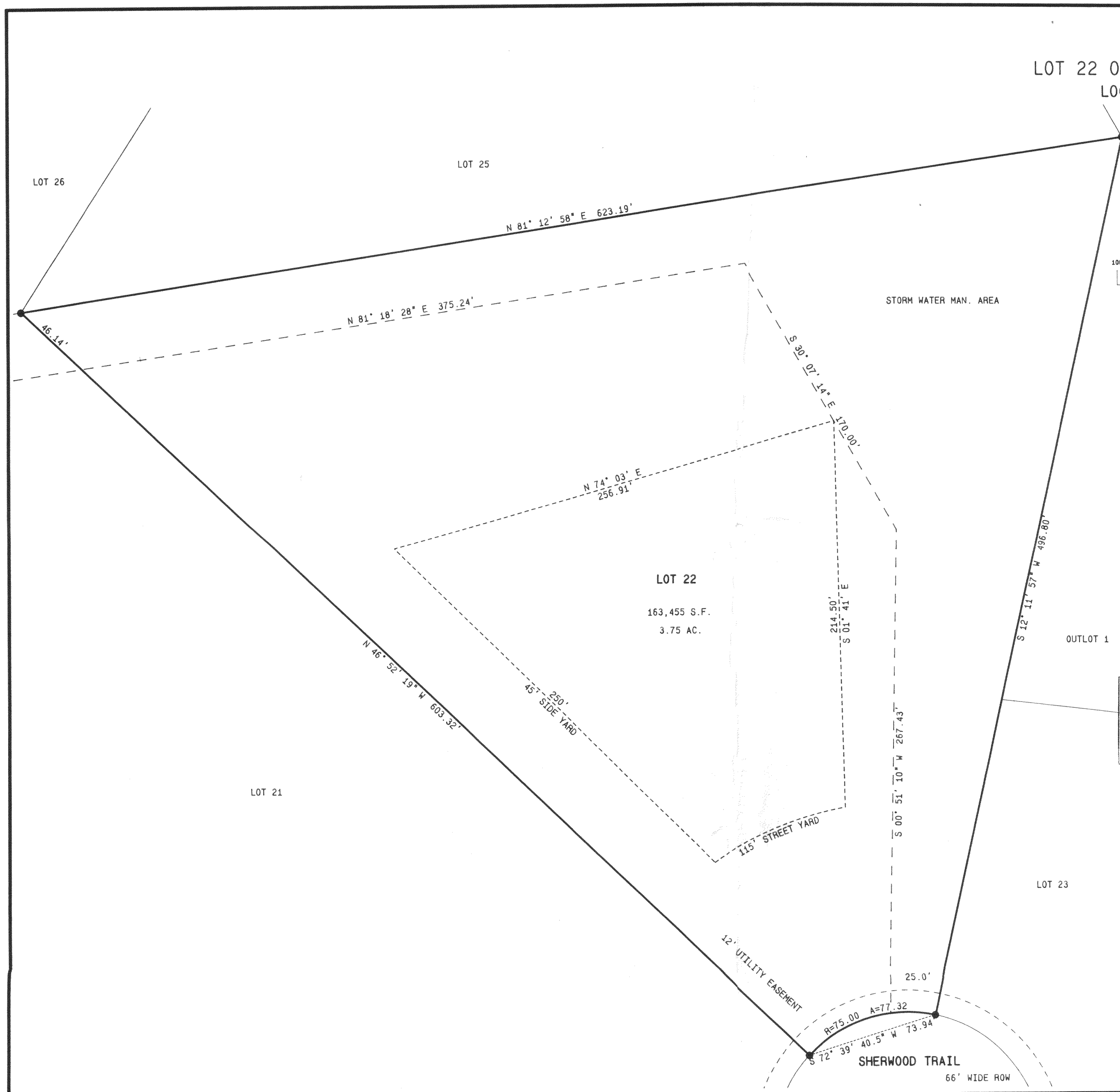

NCK-22
 218-910