

LEGEND

- — IRON PIPE FOUND
- — IRON PIPE SET

SCALE 1" = 20 FEET

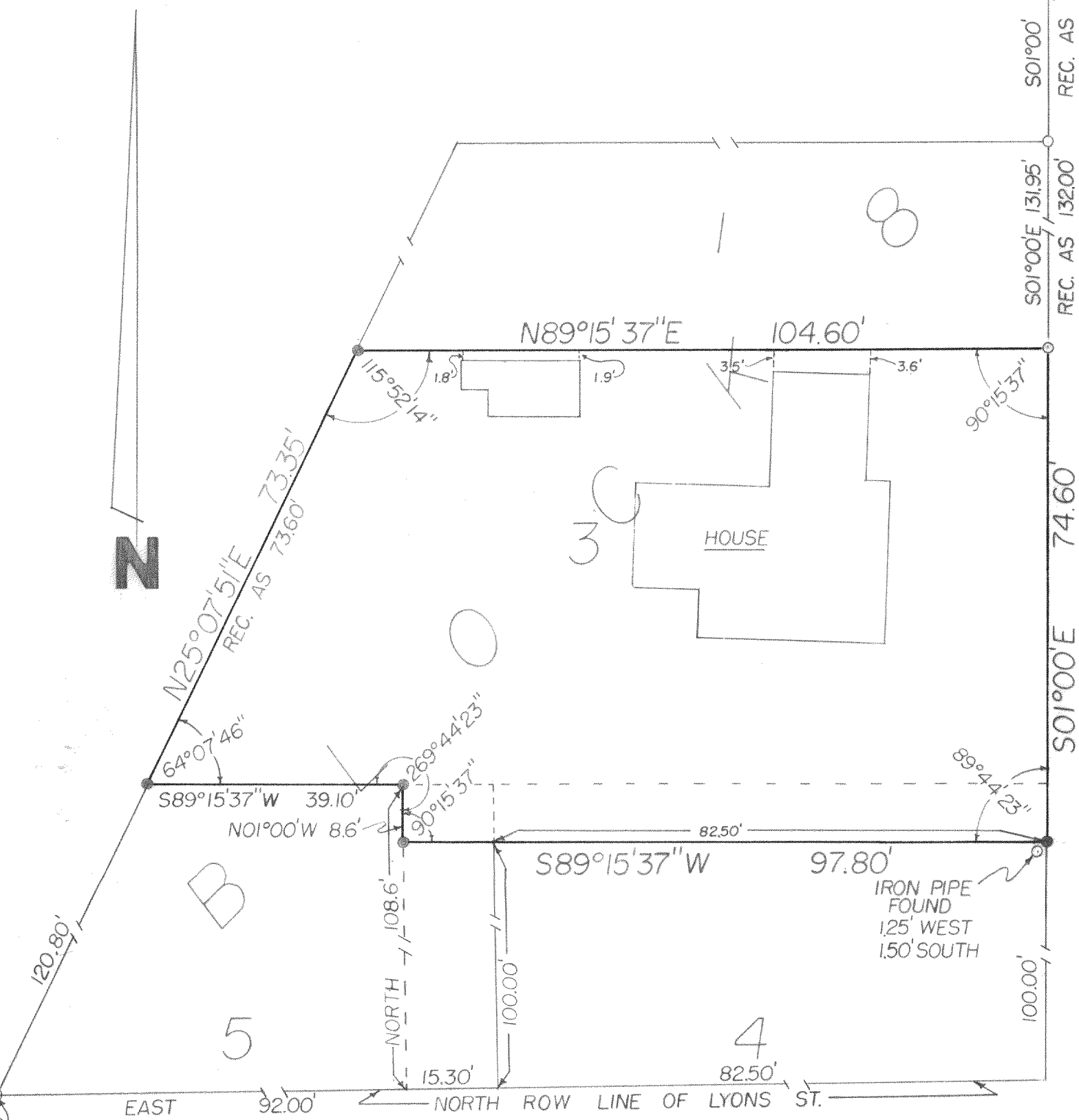

218-880

CENTER STREET (66' wide)

DESCRIPTION =

LOTS 3, 4, & 5 OF BLOCK 8 IN BURK & CAMPBELL'S SUBD, VILLAGE OF LYONS, EXCEPTING THEREFROM THE FOLLOWING DESCRIBED PARCEL: BEGIN AT THE SOUTHWEST CORNER OF LOT 5, BLOCK 8 PLAT KNOWN AS BURK & CAMPBELL'S, VILLAGE OF LYONS, RECORDED IN VOL. 3 OF PLATS, PAGE 3, LOCATED IN SEC. 10, T.2N R.19E, WALWORTH COUNTY, THENCE EAST 92.00'; THENCE NORTH 108.6'; THENCE WEST 39.1'; THENCE SOUTHWESTERLY 120.8' TO THE PLACE OF BEGINNING; ALSO EXCEPTING THEREFROM THE FOLLOWING DESCRIBED PARCEL OF REAL ESTATE; THE SOUTH 100.00' OF LOT 4 AND THE EAST 15.30' OF LOT 5, EXCEPTING THE NORTH 8.60' OF LOT 5, ALL IN BLOCK 8 OF BURK & CAMPBELL'S VILLAGE OF LYONS, ACCORDING TO THE RECORDED PLAT THEREOF.

CERTIFICATE =

I, JOSEPH M. BIAGI, SURVEYOR, DO HEREBY CERTIFY THAT I HAVE SURVEYED THE PROPERTY HEREON DESCRIBED.

SIGNED: OCTOBER 17, 1974

Joseph M. Biagi
 JOSEPH M. BIAGI RLS 12
 203 W. WALWORTH ST.
 ELKHORN, WI.

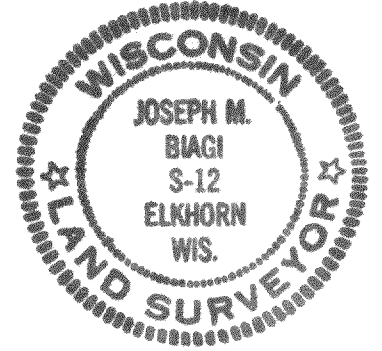

REVISIONS			PLAT OF SURVEY FOR:	
NO.	DATE	BY	MR. SHERMAN E. HARRINGTON	
1			LOT 3 BLK 8	
2			BURK & CAMPBELL SUBD.	
3		DRAWN BY JPR	SCALE 1"=20'	MATERIAL
4		CHK'D	DATE 10-16-74	DRAWING NO.
5		TRACED	APP'D	114-74