

WORK ORDERED BY: MARVIN NEUMANN  
6989 S. STEELE ST.  
LITTLETON, COLORADO 80122

FARRIS, HANSEN & ASSOCIATES, INC.  
Engineering, Architecture, Surveying  
7 Ridgway Court P.O. Box 437  
ELKHORN, WISCONSIN 53121  
Office: (414) 723-2098  
Fax: (414) 723-5886

REVISIONS

PROJECT NO.  
4171

DATE  
04/30/96

SHEET NO.  
1 OF 1

PLAT OF SURVEY

LOT 18 OF CRANBERRY KNOLLS, A SUBDIVISION  
LOCATED IN THE NW 1/4 OF SECTION 31, T 2 N., R. 19 E.

KENOSHA COUNTY, WISCONSIN

AND

OUTLOT 3 OF CRANBERRY KNOLLS, A SUBDIVISION  
LOCATED IN THE NE 1/4 OF SECTION 36, T 2 N., R. 18 E.

WALWORTH COUNTY, WISCONSIN

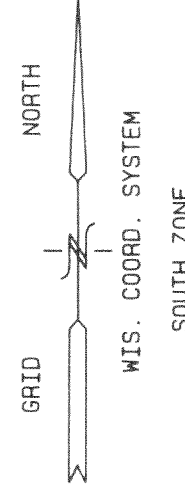

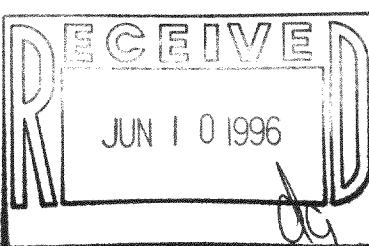

- LEGEND
- = FOUND SOLID ROUND IRON BAR  
STAKE 1 5/16" DIA.
  - = FOUND IRON PIPE STAKE 1" DIA.
  - = FOUND IRON REBAR STAKE 3/4" DIA.
  - = FOUND CONCRETE COUNTY MONUMENT
  - = RECORDED AS

NOTE: COPIES OF THIS MAP TO WHICH THE FOLLOWING  
CERTIFICATE WILL APPLY ARE BLUE LINE PRINTS SHOWING  
SURVEYOR'S ORIGINAL SEAL AND SIGNATURE IN BLACK INK.  
COPIES BY ANY OTHER MEANS MAY HAVE ALTERATIONS WHICH DO  
NOT REPRESENT THE SURVEYOR'S WORK PRODUCT.

I HEREBY CERTIFY THAT THE ABOVE DESCRIBED PROPERTY HAS  
BEEN SURVEYED UNDER MY DIRECTION AND THAT THE ABOVE MAP IS  
A TRUE REPRESENTATION THEREOF AND SHOWS THE SIZE AND  
LOCATION OF THE PROPERTY AND ITS EXTERIOR BOUNDARIES.  
THIS SURVEY IS MADE FOR THE USE OF THE PRESENT OWNERS OF  
THE PROPERTY, AND ALSO THOSE WHO PURCHASE, MORTGAGE, OR  
GUARANTEE THE TITLE THERETO WITHIN ONE YEAR FROM THE DATE  
HEREOF.

DATED: 4/30/1996

  
PETER S. GORDON R.L.S. 2101

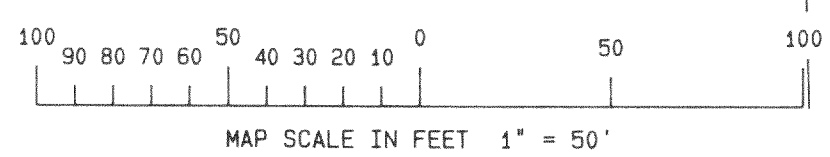
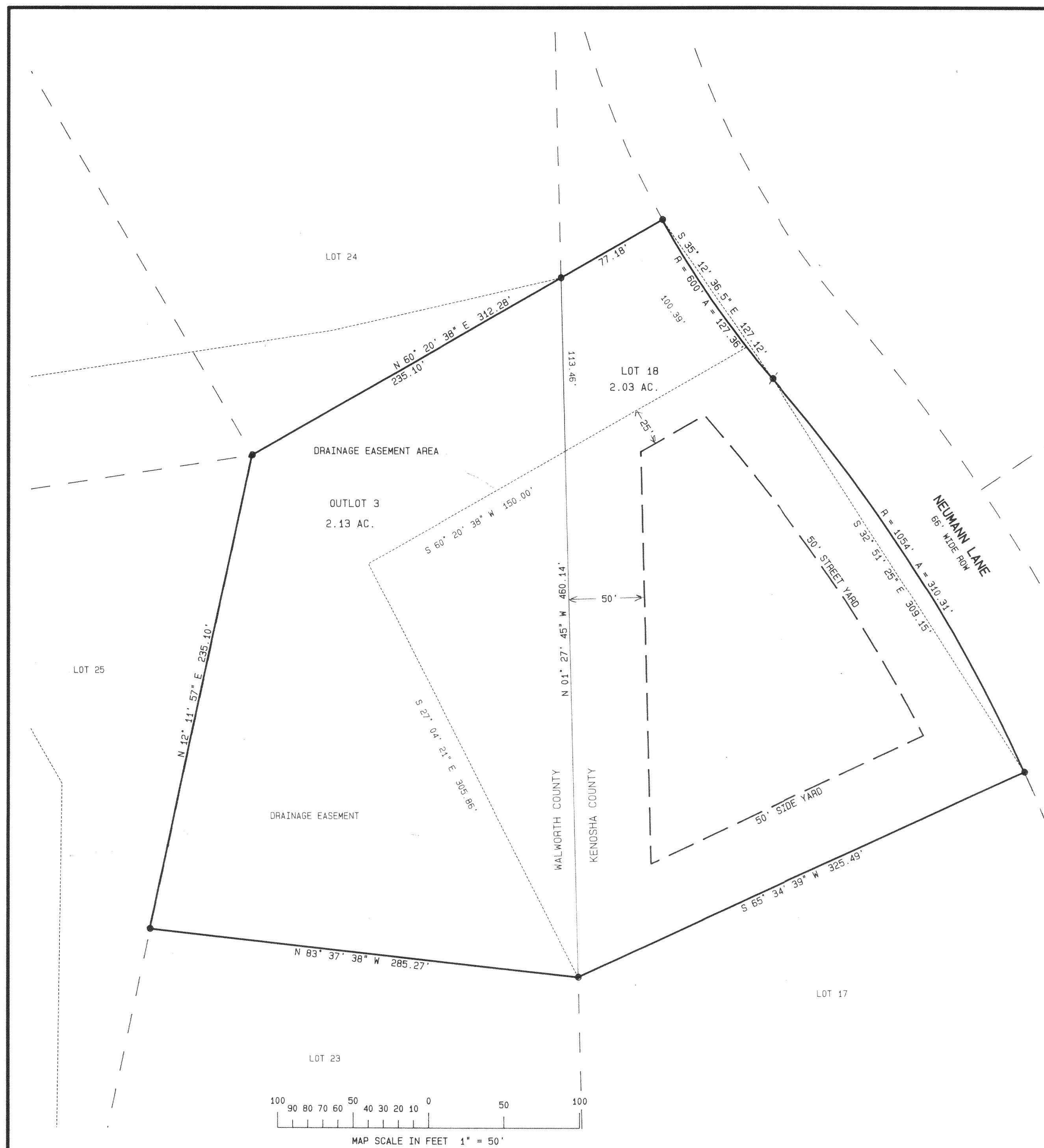
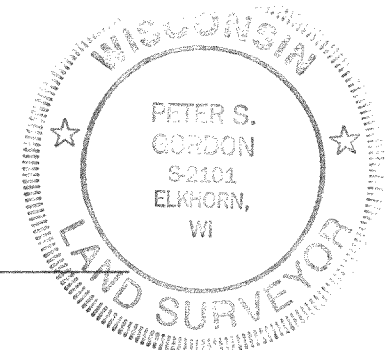

NCK-31  
218-884