

PLAT OF SURVEY

Lot 14 of Lyons Hillside Subdivision, Located in part of the Northwest 1/4 of the Southeast 1/4 of Section 10, Town 2 North, Range 18 East, Town of Lyons, County of Walworth, State of Wisconsin.

Lot 1

Lot 15

Lot 13

Lot 14

21261 SQ. FT.

Ordered by: Cris Impens
c/o Burlington Lumber
Post Office Box 550
Burlington, Wisconsin 53105

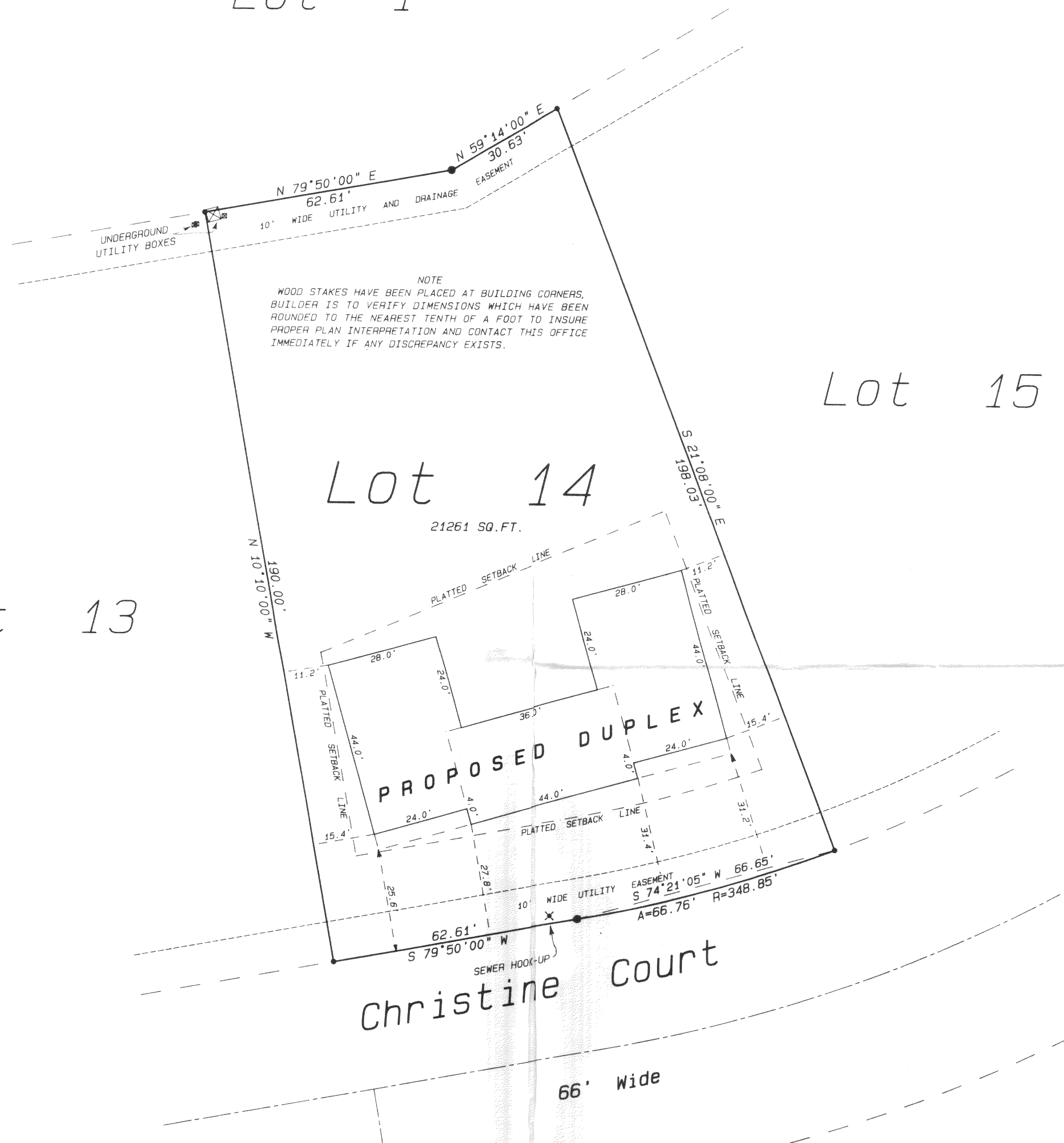

NOTE
WOOD STAKES HAVE BEEN PLACED AT BUILDING CORNERS. BUILDER IS TO VERIFY DIMENSIONS WHICH HAVE BEEN ROUNDED TO THE NEAREST TENTH OF A FOOT TO INSURE PROPER PLAN INTERPRETATION AND CONTACT THIS OFFICE IMMEDIATELY IF ANY DISCREPANCY EXISTS.

- Legend**
- FOUND IRON PIPE
 - FOUND IRON ROD
 - FOUND BRASS CAPPED MONUMENT
 - FOUND CONCRETE MONUMENT
 - * CHISEL CUT IN CONCRETE
 - SET IRON ROD, 24" LONG, WEIGHING 1.5 LBS./LINEAL FT., 1/4" DIA.
 - SET IRON ROD, 30" LONG, WEIGHING 4.5 LBS./LINEAL FT., 1-11/16" DIA.
 - (x) RECORDED AS DIMENSION
 - EXISTING FENCE



SCALE: 1"= 20 FEET

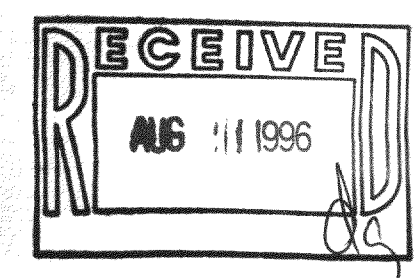

I hereby certify that the above described property has been surveyed by me or under my direction and that the above map is a true representation thereof and shows the size and location of the property, its exterior boundaries, the location of all visible structures and easements, roadways and visible encroachments, if any. This survey is made for the use of the present owners of the property, and also those who purchase, mortgage, or guarantee the title thereof within one year from date hereof.

Kenneth B. Abernathy, Jr.
KENNETH B. ABERNATHY, JR.
WISCONSIN REGISTERED LAND SURVEYOR,
S-1594
Date: July 10, 1996 Job No. 1996.702

NLH-14
218-881

