

S . T . H .

ABELL
SURVEYING & MAPPING
DELAVAN, WISCONSIN 53115
414-728-6737

' 50 '

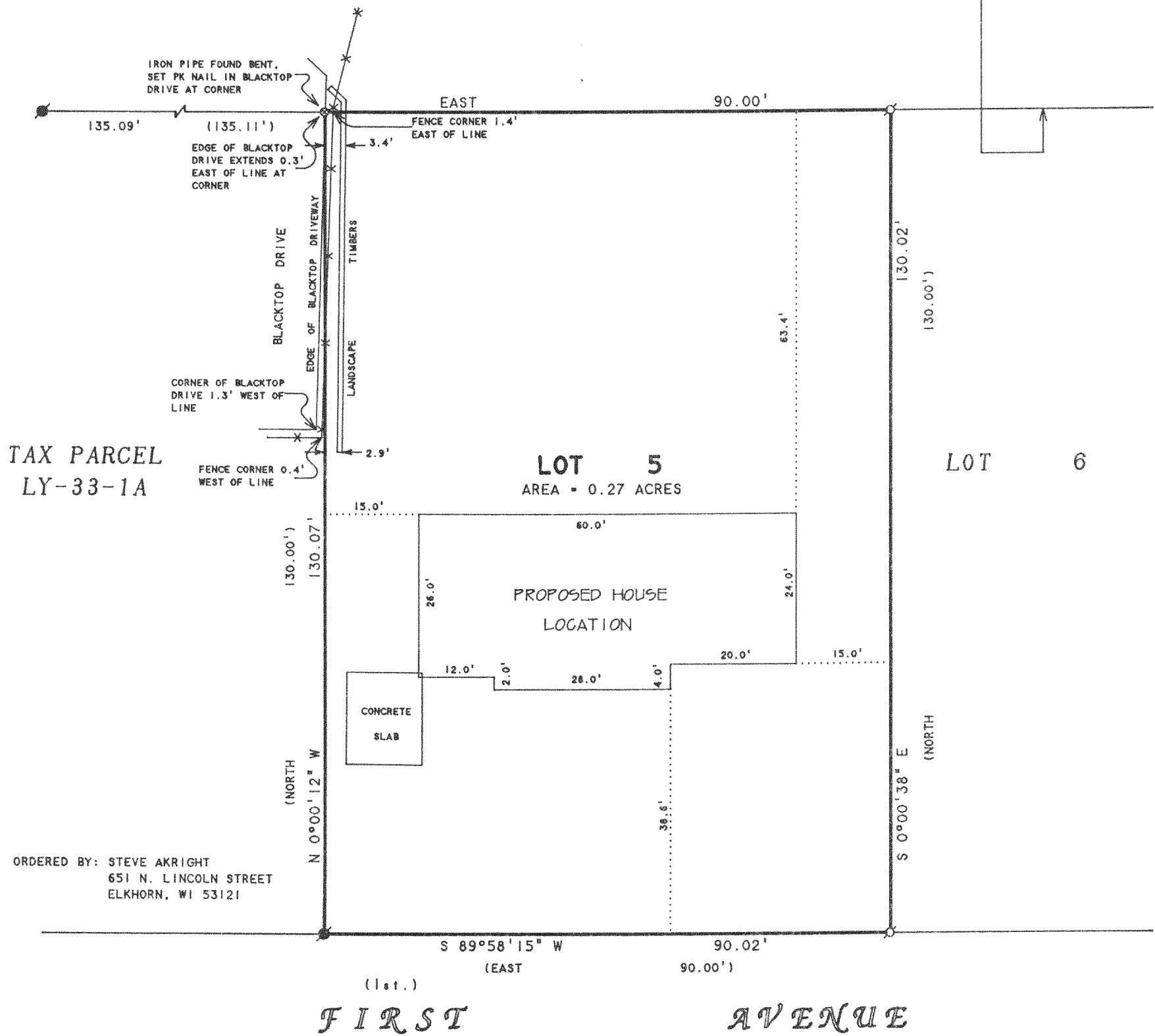

ORDERED BY: STEVE AKRIGHT
651 N. LINCOLN STREET
ELKHORN, WI 53121

NOTE: BEARINGS ARE REFERENCED TO THE
RECORDED SUBDIVISION PLAT.

66 FEET WIDE

PLAT OF SURVEY OF

LOT 5, CLEAR VIEW ESTATES, LOCATED IN T2N,
R18E, WALWORTH COUNTY, WISCONSIN.

N



SCALE 1"=20'

LEGEND

- - IRON PIPE FOUND
- - IRON BAR FOUND
- ⊗ - PK NAIL SET
- *—*— - WOOD FENCE
- — — - OVERHEAD UTILITY LINES
- () - RECORDED AS

I HEREBY CERTIFY THAT I HAVE SURVEYED THE ABOVE DESCRIBED PROPERTY AND THAT THE ABOVE MAP IS A TRUE REPRESENTATION THEREOF AND SHOWS THE SIZE AND LOCATION OF THE PROPERTY, ITS EXTERIOR BOUNDARIES, THE LOCATION OF ALL VISIBLE STRUCTURES AND DIMENSIONS OF ALL PRINCIPAL BUILDINGS THEREON, BOUNDARY FENCES, APPARENT EASEMENTS, ROADWAYS AND VISIBLE ENCROACHMENTS, IF ANY, TO THE BEST OF MY KNOWLEDGE AND BELIEF.

THIS SURVEY IS MADE FOR THE USE OF THE PRESENT OWNERS OF THE PROPERTY, AND ALSO THOSE WHO PURCHASE, MORTGAGE, OR GUARANTEE THE TITLE THERETO WITHIN ONE (1) YEAR FROM DATE HEREON.

David F. Abell

DAVID F. ABELL
WISCONSIN REGISTERED LAND SURVEYOR, S-1596

July 11, 1995

DATE: July 11, 1995 JOB NUMBER: 95108
NOTE: THIS IS NOT A CERTIFIED COPY UNLESS SEALED.

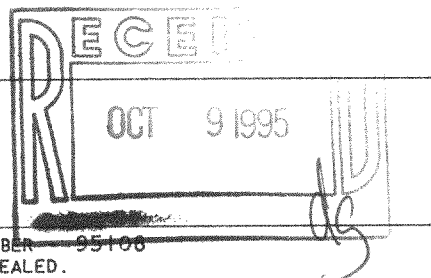

218-861

NCL-5