

PLAT OF SURVEY
OF

LOT 3, BLOCK 7, BURKE AND CAMPBELL'S VILLAGE OF LYONS, LOCATED IN THE TOWNSHIP OF LYONS
WALWORTH COUNTY, WISCONSIN.

FOR: DEGEN

SCALE 1" = 20'

○ = IRON PIPE SET.

⊘ = IRON PIPE FOUND.

I have surveyed the above-described property, and the map hereon is a true representation thereof and shows the size and location of the property, its exterior boundaries, the location and dimensions of all visible structures thereon, fences, apparent easements and roadways and visible encroachments, if any.

This survey is made for the exclusive use of the present owners of the property, and also those who purchase, mortgage, or guarantee the title thereto, within one year from date hereof.

Dated at Burlington, this 9th day,
of MAY, 1995

John F. Degen
John F. Degen, Land Surveyor S 242
589 N. Pine St. Burlington, WI 53105

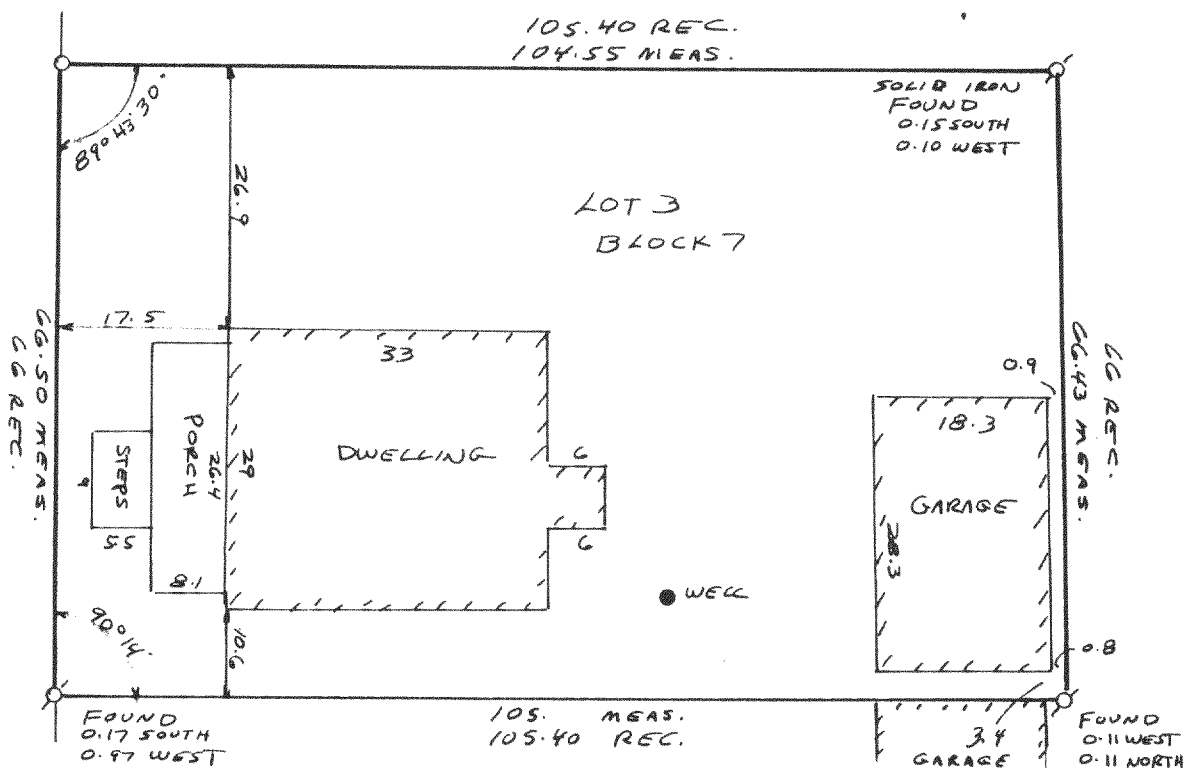
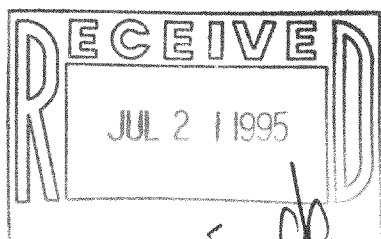

CENTER ST.

ML-48

218-853

16-C-5 #31