

PLAT OF SURVEY
-OF-

LOT 1, of CERTIFIED SURVEY MAP No. 462, recorded in the office of the Register of Deeds for Walworth County, Wisconsin in Volume 2 of Certified Survey Maps, page 270, being part of the Northeast 1/4 of the Southeast 1/4 of Section 11, Township 2 North, Range 18 East. Said land being in the Town of Lyons, County of Walworth and State of Wisconsin.

Survey For: Bear Realty
Survey Location: 5505 Spring Valley Road

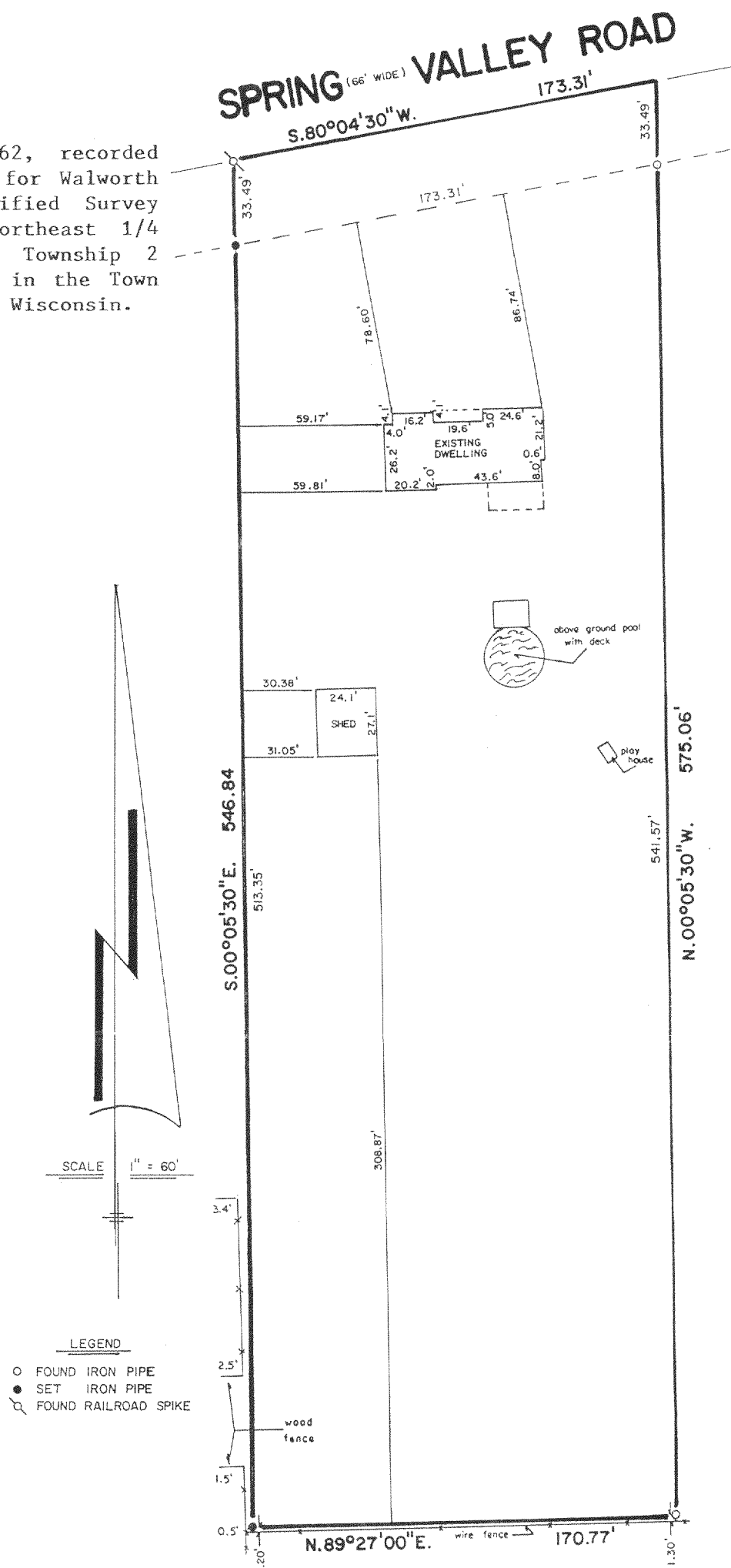

"I hereby certify that I have surveyed the above described property and that the above map is a correct representation thereof and shows the size and location of the property, its exterior boundaries, the location of all visible structures and dimensions of all principal buildings thereon, boundary fences, apparent easements, roadways and encroachments, if any."

"This survey is made for the use of the present owners of the property, and those who purchase, mortgage, or guarantee the title thereto within one year from date hereof."

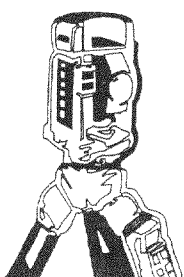

B.W. SURVEYING

LAND SURVEYS
MAPPING AND PLANNING
425 MILWAUKEE AVENUE
BURLINGTON, WI 53105
(414)-767-0225

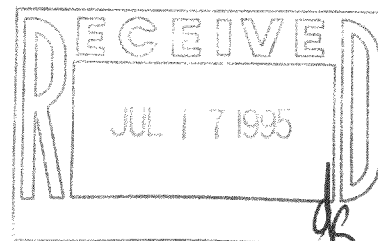
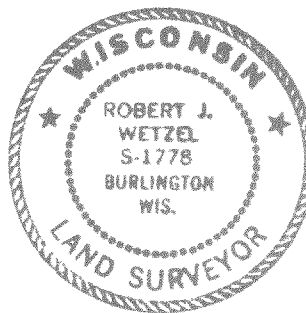

THIS IS NOT AN ORIGINAL PRINT
UNLESS THIS SEAL IS RED.

Robert J. Wetzel
ROBERT J. WETZEL 9-1778

04/18/95
DATE

2040
JOB NUMBER

NA-462-1

218-851