

ABERNATHY and ASSOCIATES

Kenneth B. Abernathy Jr.

Wisconsin Registered Land Surveyor **S-1594**

Rt. 3, Box 273
Elkhorn, Wisconsin 53121
Phone: (414) 723-4260 (office)
(414) 723-7209 (FAX)

PLAT OF SURVEY

LOT 8 AND THE WEST 2 RODS OF LOT 7 OF
BLOCK 5 OF BURK AND CAMPBELL ADDITION TO
THE VILLAGE OF LYONS, LOCATED IN THE
NORTHWEST 1/4 OF SECTION 10, TOWN 2 NORTH,
RANGE 18 EAST, WALWORTH COUNTY, WISCONSIN.

OWNER: AUDREY FREY
P.O. BOX 92
LYONS, WI. 53148



SCALE 1" = 20 FEET

NORTH LINE OF BLOCK 5 WAS ASSUMED TO
BEAR N 78°10'E AS PLATTED.

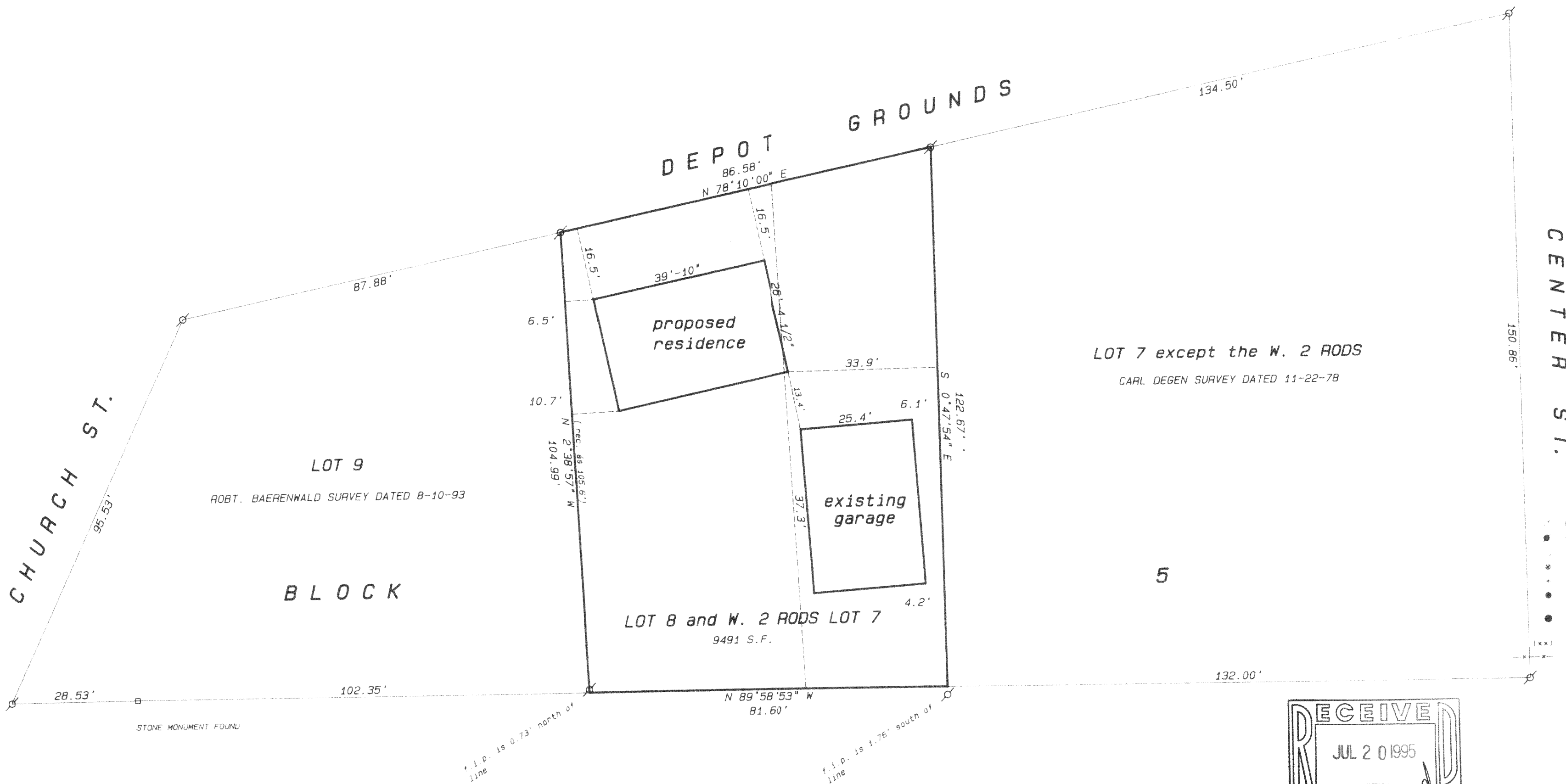

- Legend**
- FOUND IRON PIPE
 - FOUND IRON ROD
 - FOUND BRASS CAPPED MONUMENT
 - ✱ FOUND CONCRETE MONUMENT
 - ⊕ CHISEL CUT IN CONCRETE
 - SET IRON ROD, 24" LONG, WEIGHING 1.5 LBS., LINEAL FT., 3/4" DIA.
 - SET IRON ROD, 30" LONG, WEIGHING 4.5 LBS., LINEAL FT., 1-11/16" DIA.
 - (XX) RECORDED AS DIMENSION
 - EXISTING FENCE

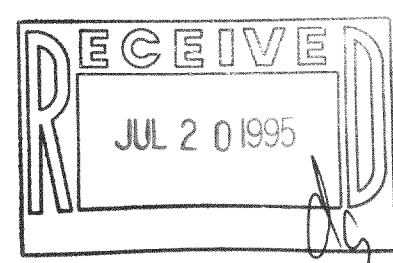

SCALE: 1" = 20 FEET

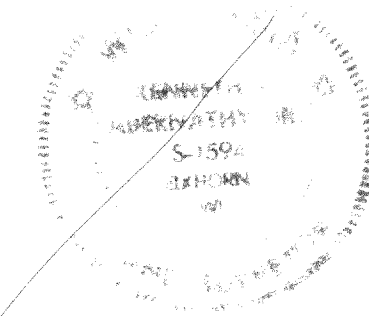

I hereby certify that the above described property has been surveyed by me or under my direction and that the above map is a true representation thereof and shows the size and location of the property, its exterior boundaries, the location of all visible structures and dimensions of all principal buildings thereon, boundary fences, apparent easements, roads and visible encroachments, if any.
This survey is made for the use of the present owners of the property and also those who purchase, mortgage or guarantee the title thereto within one year from date hereof.

Kenneth B. Abernathy, Jr.
KENNETH B. ABERNATHY, JR.
WISCONSIN REGISTERED LAND SURVEYOR,
S-1594

Date: JUNE 22, 1995 Job No. 95.604

DESIGN PRODUCTS

NL-42

218-849