

KOLB LAND CONSULTING, INC.  
LAND SURVEYING • SUBDIVIDING • LAND PLANNING

929 WILLIAMS STREET LAKE GENEVA, WISCONSIN 53147 414-240-3697

ORDERED BY: GAYLORD M. CULP, AN OWNER,  
1749 SUMMIT DRIVE  
LAKE GENEVA WI 53147

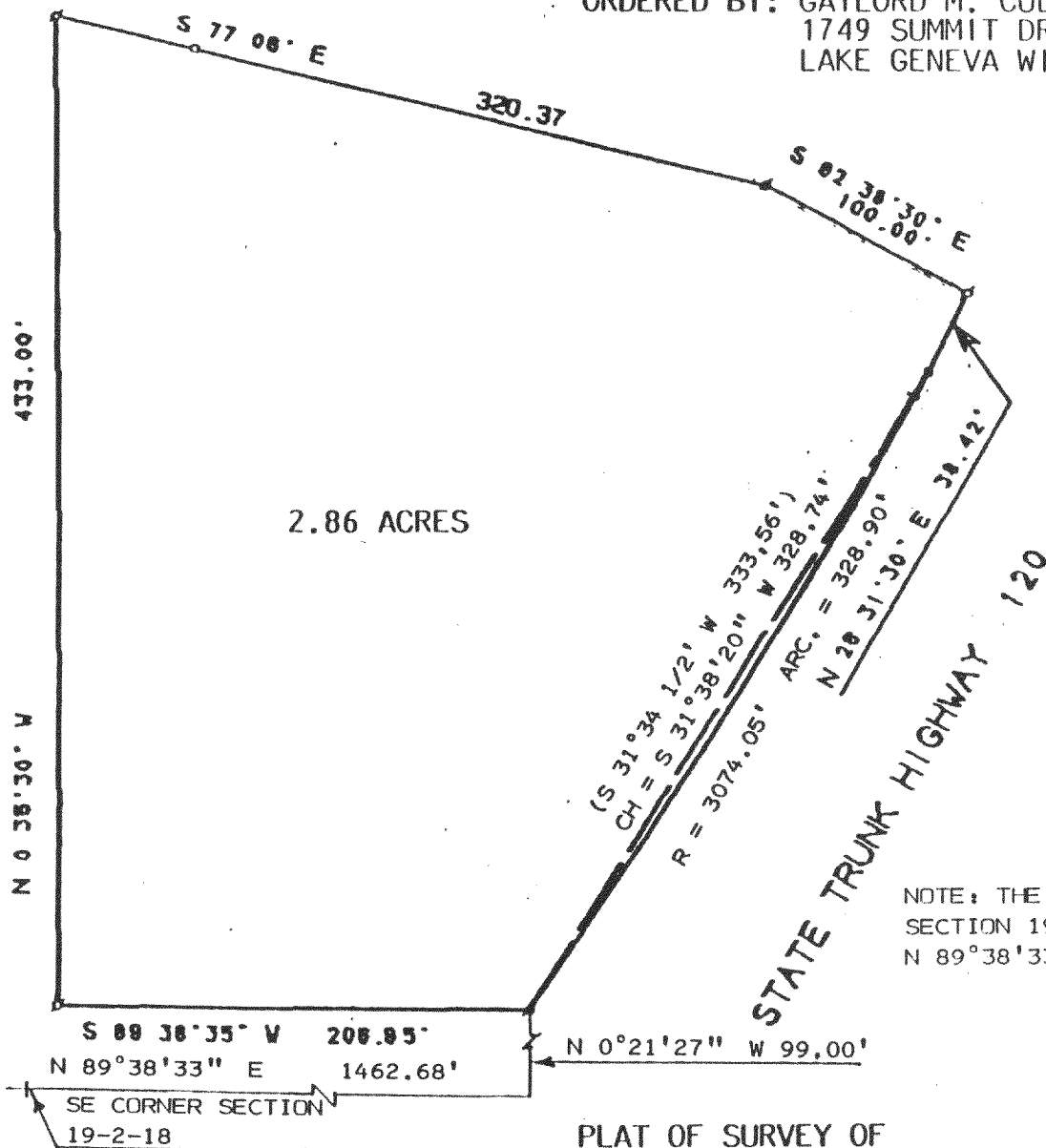

NOTE: THE SOUTH LINE OF  
SECTION 19 IS ASSUMED  
N 89°38'33\" E

PLAT OF SURVEY OF  
CERTIFIED SURVEY MAP NO. 126, LOCATED  
IN THE SOUTHWEST 1/4 OF SECTION 19,  
T 2 N, R 18 E, TOWN OF LYONS, WALWORTH  
COUNTY, WISCONSIN.

I, HAROLD H. KOLB, CERTIFY THAT I HAVE SURVEYED THE ABOVE  
DESCRIBED PROPERTY AND THAT THE ABOVE PLAT IS A TRUE  
REPRESENTATION THEREOF AND SHOWS THE SIZE AND LOCATION  
OF THE PROPERTY, IT'S EXTERIOR BOUNDARIES, THE LOCATION  
OF ALL VISIBLE STRUCTURES AND DIMENSIONS OF ALL PRINCIPAL  
BUILDINGS THEREON, BOUNDARY FENCES, APPARENT EASEMENTS,  
ROADWAYS AND VISIBLE ENCROACHMENTS, IF ANY TO THE BEST  
OF MY KNOWLEDGE AND BELIEF.

THIS SURVEY IS MADE FOR THE USE OF THE PRESENT OWNERS OF  
THE PROPERTY, AND ALSO THOSE WHO PURCHASE, MORTGAGE,  
OR GUARANTEE TITLE THERETO WITHIN ONE (1) YEAR FROM THE  
DATE HEREOF.

NOTE: THIS SURVEY IS NOT VALID UNLESS SURVEYOR'S SIGNATURE  
IS IN RED.

HAROLD H. KOLB

WISCONSIN REGISTERED LAND SURVEYOR, S-187

DATE AUGUST 29, 1994

REVISED

REVISED

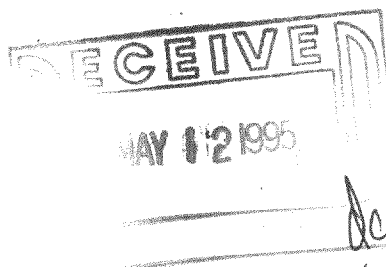

NA-126-1

218-846 2-18/44