

THE SOUTH 1/2 OF LOT 4 AND THE NORTH 46 FEET OF LOT 5, BLOCK 1, ORIGINAL PLAT OF SPRINGFIELD, in the Town of Lyons, Walworth County, Wisconsin.

Survey For: Dave Staege
Survey Location: 1776 Short St.

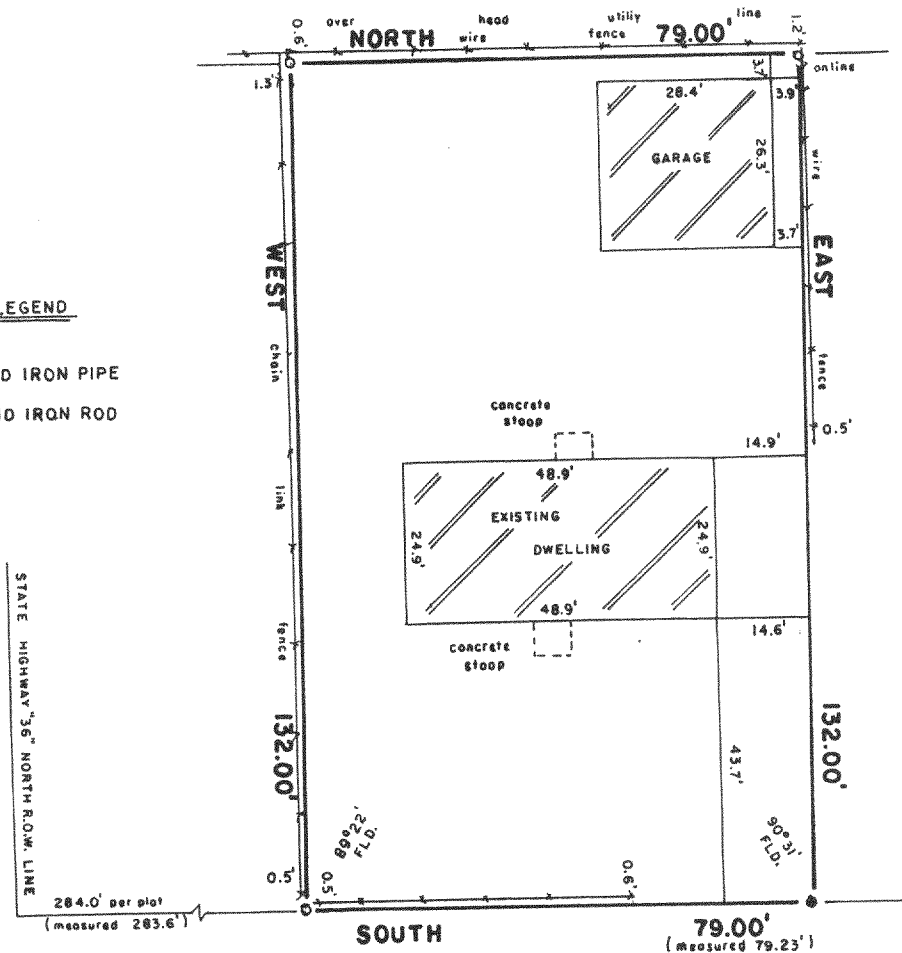

RESERVED FOR PRIVATE PURPOSES
(SHORT STREET)

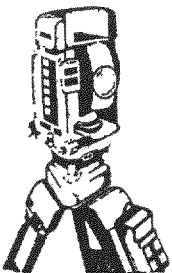

Land Surveys
Mapping And Planning
425 Milwaukee Avenue
Burlington, WI 53105
(414) 767-0225

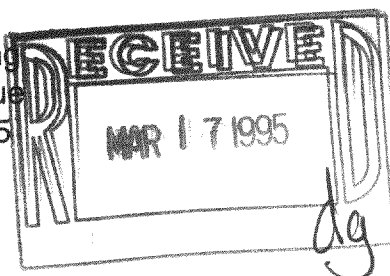

THIS IS NOT AN ORIGINAL PRINT
UNLESS THIS SEAL IS RED

ROBERT J. WETZEL
REGISTERED LAND SURVEYOR - 1778

"I hereby certify that I have surveyed the above described property and that the above map is a true representation thereof and shows the size and location of the property, its exterior boundaries, the location of all visible structures and dimensions of all principal buildings thereon, boundary fences, apparent easements, roadways and encroachments, if any."

"This survey is made for the use of the present owners of the property, and those who purchase, mortgage, or guarantee the title thereto within one year from the date hereof."

12/22/94
DATE

1925
JOB NUMBER

NVS-1C