

ABERNATHY and ASSOCIATES

Kenneth B. Abernathy Jr.

Wisconsin Registered Land Surveyor S-1594

Rt. 3, Box 273
Elkhorn, Wisconsin 53121
Phone: (414) 723-4260 (office)
(414) 723-7209 (FAX)

PLAT OF SURVEY

Lot 22 of Geneva Territory First Addition, a subdivision located in the Southwest 1/4 of Section 28, the Southeast 1/4 of Section 29, the Northeast 1/4 of Section 32 and the Northwest 1/4 of Section 33, Town 2 North, Range 18 East, Township of Lyons, County of Walworth, State of Wisconsin.

Lot 21

Ordered by: Henry Bates
Schauder Building, Inc.
Route 2, Box 28A
Lake Geneva, Wisconsin
53147

LAKESIDE ROAD

Lot 23

Lot 22
0.78 Acres ±

Existing Foundation

Legend

- FOUND IRON PIPE
- FOUND IRON ROD
- FOUND BRASS CAPPED MONUMENT
- ✱ FOUND CONCRETE MONUMENT
- ⊕ CHISEL CUT IN CONCRETE
- SET IRON ROD, 24" LONG, WEIGHING 1.5 LBS./LINEAL FT., 3/4" DIA.
- SET IRON ROD, 30" LONG, WEIGHING 4.5 LBS./LINEAL FT., 1 1/16" DIA.
- (XX) RECORDED AS DIMENSION
- EXISTING FENCE

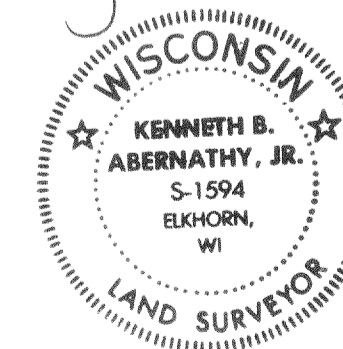
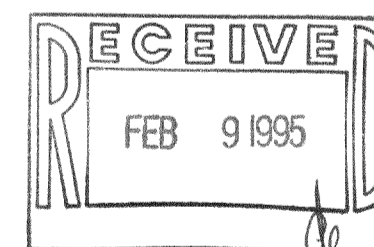

SCALE: 1" = 20 FEET

"I hereby certify that the above described property has been surveyed by me in accordance with the laws of the State of Wisconsin and that the above map is a true representation thereof and shows the size and location of the property, its exterior boundaries, the location of all visible structures and dimensions of all principal buildings thereon, boundary fences, apparent easements, railroads and visible encroachments, if any."
"This survey is made for the use of the present owners of the property and also those who purchase, mortgage, or guarantee the title thereto within one year from date hereof."

Kenneth B. Abernathy, Jr.

KENNETH B. ABERNATHY, JR.
WISCONSIN REGISTERED LAND SURVEYOR,
S-1594

Date: February 7, 1995 Job No. 1994.1211AB

DA1-11

218-826

