

PLAT OF SURVEY
-OF-

LOT A, CERTIFIED SURVEY MAP No. 1862, located in part of the Northeast 1/4 of the Southwest 1/4 of Section 12, Township 2 North, Range 18 East in the Town of Lyons, Walworth County, Wisconsin.

Proposed house field staked true size. Contractor to verify all dimensions before building by same. Refer to a current title report for easements or restrictions which may effect the use of this site.

Survey For: Bruce Roberts

Proposed Address: 1647 Walburg Road
Proposed Pn. Pl.: _____

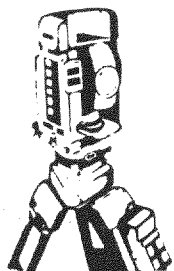
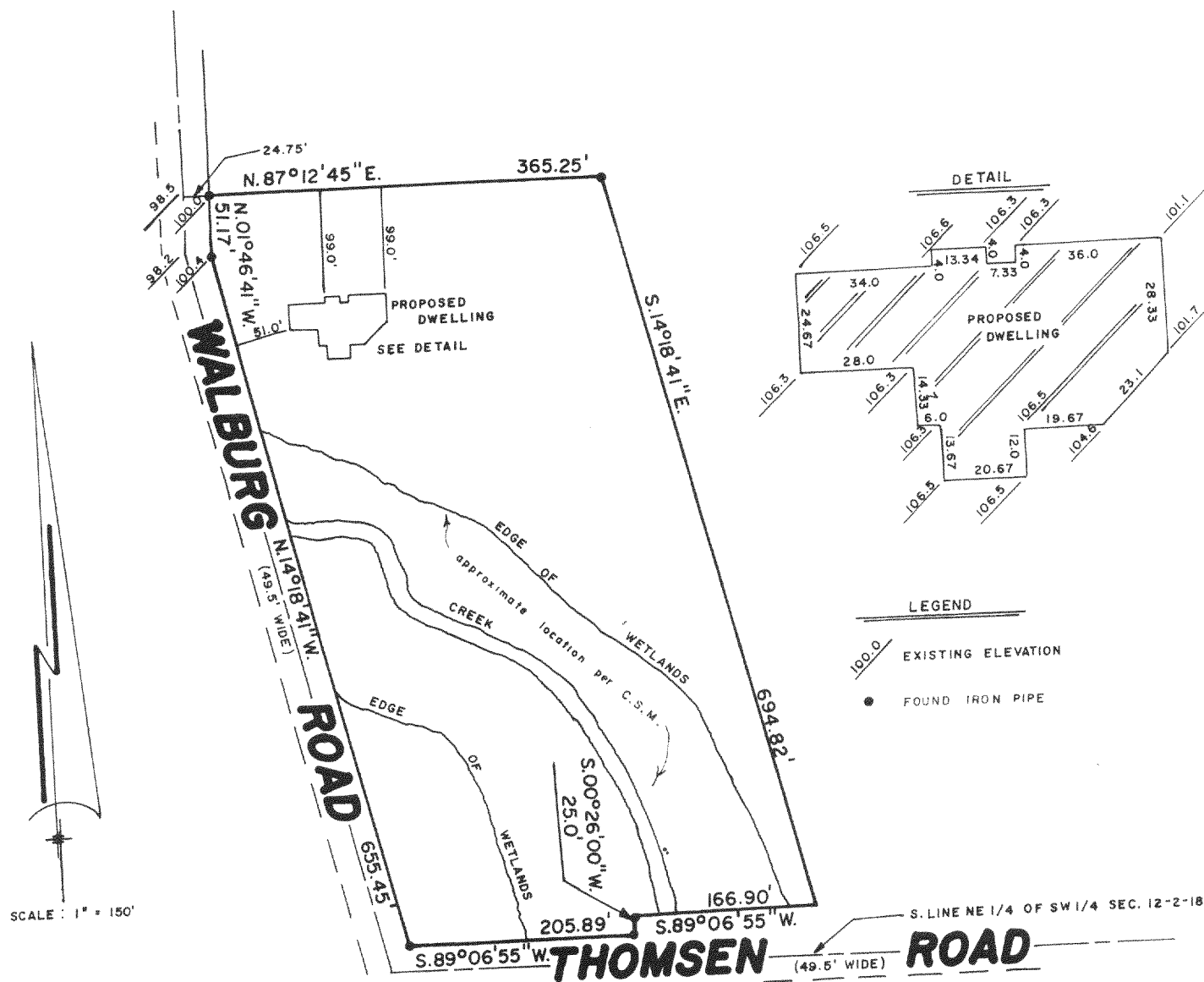

B.W. SURVEYING

Land Surveys
Mapping And Planning
35117 Academy Road
Burlington, Wisconsin 53105
(414) 534-4109

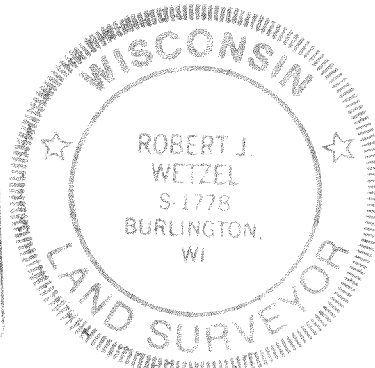
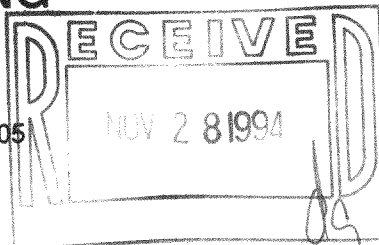

THIS IS NOT AN ORIGINAL PRINT
UNLESS THIS SEAL IS RED

"I hereby certify that I have surveyed the above described property and that the above map is a true representation thereof and shows the size and location of the property, its exterior boundaries, the location of all visible structures and dimensions of all principal buildings thereon, boundary fences, apparent easements, roadways and encroachments, if any."

"This survey is made for the use of the present owners of the property, and those who purchase, mortgage, or guarantee the title thereto within one year from date hereof."

Robert J. Wetzel

ROBERT J. WETZEL
REGISTERED LAND SURVEYOR - 1778

6-17-94
DATE

1716
JOB NUMBER

NA-1862-1

218-813